ll

When Drawn	When Returnable	When Returned	Fine of Detainure	Fine of Damage
October 26th 1829		November 13th 1829		
" 27 "		December 7th 1829		
" 31st "				
Nov. 2nd 1829	Decr. 7th 1829	Decr. 7th 1829		
" 3rd "	" 8 "	Decr. 26 "		
" 5 "	Nov. 26th "	" 16 "		
" 7th "	21st 1829	" 15 "		
" 9 "	" 30th "	Decr. 13 "	2 weeks .25 Cts	
" 18 "	Decr. 2nd "	" 3rd "		
" 21st "	" 12th "	" 12th "		
" 26th "	" 17 "	" 16 "		
" 26 "	Jany. 11th 1830	Jany. 16 1830	2 days .06	
" 26 "	Decr. 10th 1829	Decr. 28 1829		
" 23 "	" 26 "	Jany. 5th 1830	9 days .12½	paid
" 30 "	Jany. 11th 1830	" 9 "		
" 30 "	Decr. 21st 1829	Decr. 12th 1829		
Decr. 3rd 1829	Jany. 14th 1830	Decr. 18th 1829		
" 7th "	Decr. 23rd 1829	" 21st "		
" 7 "	Jany. 13th 1830	Jany. 16th 1830		
" 12 "	Decr. 26th 1829	Decr. 26th 1829		
" 12 "	Jany. 2nd 1830	" 19 "		
" 13 "	" 13th "	Jany. 23rd 1830		
" 18 "	" 1st "	" 7th "	Detained 0,12½	paid
" 19 "	" 9th "	" 8th "		
" 23 "	" 13 "	Decr. 31st 1829		
" 26 "	" 16 "	Jany. 10th 1830		
" 31st "	" 21st "	" 18 "		
Jany. 2nd 1830	Feby. 13th 1830	" 4 "		
" 2 "	Jany. 23rd "	Jany. 23rd 1830		
" 4 "	Feby. 1st 1830	" 11th "		

1B

Drawers Names	paid	un paid	The Work Drawn	Volume	Whe
Thomas Leonard			Natural Philosophy		Janu
Nathaniel Leonard	3	0.50	Mosheim's Church History Josephus	2nd	"
Joseph G. Cooper		0.50	Mosheim's Church History	1st	"
Jesse Forkner			Life of Franklin		"
Evan B. Hobson			Life of Washington		"
William Brown			Mosheim's Church History	2nd	"
Andrew Dyson			Manners & Customs of Nations	1st	"
John N. Stephenson		0.50	Manners & Customs of Nations	2nd	"
John McDonald		0.50	Mosheim's Church History	3rd	"
Asaph Howard			Goldsmith's Greece		"
Solomon Brown			Vattell's Law of Nations		"
Thomas R. Stanford			Jefferson's Manual		"
John W. Leavell			Cook's Voyages	1st	"
John N. Stephenson			Manners & Customs of Nations	1st	"
Andrew Dyson			Lempriere's Classical Dictionary		"
William Silver			Manners & Customs of Nations	2nd	"
Abraham Elliott			Duncan's Logic		"
Benjamin Harvey			History of Rome		"
Evan B. Hobson			Life of Napoleon		"
John W. Leavell			Cook's Voyages	2nd	"
Benjamin Harvey			Goldsmith's Works	1st	"
Stephen Elliott	.50	0.50	Life of Pinckney		"
Clement Murphey		0.50	History of Rome		"
Thomas R. Stanford			Jefferson's Manual		"
Josiah Clausen		0.50	Harvey's Meditations		"
Thomas Leonard			Life of French	2nd	"
Jesse Forkner			Natural Philosophy		"
John N. Stephenson			Life of Washington		Jo
John McDonald			Josephus	6th	
Andrew Dyson			Alison on Taste		"
Joseph Rattiff	.06		Mongo Park's Travels		
Abraham Elliott			Robertson's America	1&2	"
William Brown			Life of Marion		"
John W. Leavell			Federalist		"

2A

Name	When Drawn	When Returnable	When Returned	Claimed	Damaged
	January 4th 1830	January 25th 1830	January 29th 1830	06¼ paid	
	" 4 " "	February 1st 1830	" 29 " "		paid. 06¼
	" 4 " "	" 15 "	Feby. 15th 1830		
	" 7 " "	January 21st 1830	January 18th 1830		
	" 8 " "	" 27th "	" 23rd "		
	" 9 " "	February 20th "	February 8th 1830		
	" 11 " "	" 8 " "	January 22nd 1830		
	" 11 " "	" 1st "	" 22 " "		
	" 11 " "	" 22nd "	February 5th 1830		
	" 15 " "	February 12th 1830	" 13 " "		
	" 16 " "	" 27 " "	March 4th 1830	0.12½	
	" 16 " "	January 30th 1830	January 30th 1830		
	" 18 " "	Feby. 1st 1830	" 27 " "		
	" 22nd " "	" 19th "	February 5th 1830		
	" 22 " "	March 26th 1830	" 5 " "		
	" 22 " "	February 12th 1830	" 13 " "		
	" 23rd 1830	" 13 " "	" 8 " "		
	" 23rd " "	" 20 " "	January 30th 1830		
	" 23 " "	" 20 " "	February 13th 1830		
	" 27 " "	" 10 " "	" 9th "		
	" 30 " "	" 20 " "	" 20 " "		
	" 30 " "	March 13th 1830	March 13th 1830		
	" 30 " "	February 20th 1830	Feby. 17th 1830		
	" 30 " "	" 13 " "	Feby. 13th 1830		
	" 30 " "	" 27 " "	" 26 " "		
	" 30 " "	" 20 " "	Feby. 11th 1830		
	" 30 " "	" 20 " "	" 15 " "		
	February 5th 1830	" 26 " "	" 20 " "		
	" 5 " "	" 26 " "	Feby. 13th 1830		
	" 5 " "	March 12th 1830	March 6th 1830		
	" 5 " "	" 5 " "	Feby. 22nd 1830		
	" 8 " "	" 22nd "	March 17th 1830		
	" 8 " "	" 1st "	Feby. 18th 1830		
	" 9 " "	" 23rd "	March 22nd 1830		

Drawers Names	Paid	Unpaid	The Work Drawn	Vol.
Thomas Leonard			Alibey's Travels	
Nathaniel Leonard			Josephus	3rd
John McDonald			Josephus	4th
Thomas K. Stanford			Ferguson's Astronomy	
William Silver			Life of Franklin	
Clement Murphey			Life of French	1st
William Brown			Polite Learning	
Richard Jobes		0.50	Songs Expedition	1st
John N. Stephenson			Goldsmith's Rome	
William Brown			Mosheim's Church History	3rd
Josiah Clawson			Josephus	1st
Eli Murphey		0.50	Manners & Customs of Nations	1st
Thomas Leonard			Alibeys Travels	1st
John McDonald			Mosheims Church History	1st
Andrew Dyson			Lock's Essays	
John N. Stephenson			Josephus	5th
Joseph G. Cooper			Songs Expedition	2nd
Nathaniel Leonard			Josephus	3rd
Clement Murphey			Life of French	2nd
Stephen Elliott			Josephus	6th
Jesse Fockner			Vattell's Law of Nations	
Charles H. Test	12½		Life of Pinckney	
John Test	06¼		Bacons Essays	
Eli Murphey			Cooks Voyages	1st
Thomas Leonard			Ali Beys Travels	2nd
Josiah Clawson			Josephus	2nd
John Elliott		0.50	Napoleon Bonaparte	
[illegible]			[illegible]	
Abraham Elliott			Life of Pinckney	
Clement Murphey			Life of Franklin	
John N. Stephenson			Jeffersons Notes	
Abraham Elliott			Duncans Logic	
John McDonald			Natural Philosophy	
Eli Murphey			Cook's Voyages	2nd

When Drawn	When Returnable	When Returned	Detained	Damaged
February 11th 1830	March 11th 1830	March 6th 1830		
" 11 " "	" 11 " "	March 8 " 1830		
" 13 " "	" 6 " "	March 6th 1830		
" 13 " "	Feby 27 " "	February 27th 1830		
" 13 " "	" 27 " "	" 27 " "		
" 17 " "	March 10 " "	March 9th 1830		
" 18 " "	" 4 " "	February 24th 1830		
" 19 " "	" 26 " "	March 22nd 1830		
" 20 " "	" 20 " "	March 6th 1830		
" 24 " "	April 7th 1830	April 3rd 1830		
" 26 " "	March 26th 1830	March 26th 1830		
" 27 " "	" 27 " "	March 25th 1830		
March 6th 1830	April 3rd 1830	March 22nd 1830		
" 6th 1830	" 17th "	April 10th 1830		
" 6 " "	May 1st 1830	May 1st 1830		
" 6 " "	April 3rd 1830	April 3rd 1830		
" 6 " "	" 10th "	March 22nd 1830		
March 8th 1830	April 5th 1830	April 18th 1830	2 weeks 2 days	
March 9 " 1830	March 30th 1830	March 31st 1830		
March 13th 1830	April 10th 1830	April 10th 1830		
March 17 " 1830	April 28 " 1830	April 24th 1830		
March 22nd 1830	May 10th 1830	March 27th 1830		
March 23 1830	April 20th 1830	March 26th 1830		
March 24th 1830	April 14th 1830	April 10th 1830		
March 24th 1830	April 21st 1830	May 1st 1830	1 week 1 day	paid
March 26th 1830	April 23rd 1830	April 22nd 1830		
March 27th 1830	April 24th 1830	April 16th 1830		
March 27th 1830	April 10th 1830	April 10th 1830		
March 30th 1830	May 15th 1830	April 10th 1830		
April 1st 1830	April 15th 1830	April 15th 1830		
April 3rd 1830	April 24th 1830	April 24th 1830		
April 10th 1830	May 1st 1830	April 26th 1830		
April 10th 1830	May 1st 1830	May 1st 1830		
April 10th 1830	April 24th 1830	April 24th 1830		

Drawers Names	paid	unpaid	The Work Drawn	Vol.
Clement Murphey			Life of Franklin	
Richard Wilson		0.50	Infantry Drill	
John Elliott			Greece	
William Brown			Night Thoughts	
Josiah Clawson			Josephus	3rd
Jesse Foshner			Jefferson's Manuel	
John N. Stephenson			Life of Napolean	
John Richy		0.50	Manners & Customs	1st
Eli Murphey			Dryden's Virgil	1st
Clement Murphey			Life of Marion	
William Silver			Infantry Drill	
Thomas Leonard			Robertsons America	1 & 2
Joseph G. Cooper			Campbells Rhetorick	
Abraham Elliott			Morses Geography	
Solomon Brown			Life of Pinchney	
John Mc. Donald			Josephus	5th
William Brown			Life of Washington	
John N. Stephenson			Josephus	6th
William Silver			Infantry Drill	
Clement Murphey			Life of Marion	
John Richey			Manners & Customs	2nd
John W. Leavell			Parks Travels	
Eli Murphey			Dryden Virgil	1st
William Channess	50		Napolcon	
Jesse Foshner			Jeffersons Notes	
Andrew Dyson		50	Duncans Logic	
Josiah Clawson			Watsons Geology	
William Channess			Manners & Customs	1st
Evan B. Robson			Rambler	1st
John Elliott			Bonaparte	
Stephen Elliott			Josephus	1st
Joseph G. Cooper			Vattell's Law of Nations	
William Brown			Long's Expedition	1st
Josiah Clawson			Rollin	1st
John N. Stephenson			Ferguson's Astronomy	

4A

ol.	When Drawn	When Returnable	When Returned	Detained	Damaged
	April 15th 1830	April 29th 1830	April 26th 1830		
	April 15th 1830	April 29th 1830	April 30th 1830		
	April 16th 1830	May 7th 1830	May 7th 1830		
	April 16th 1830	May 7th 1830	April 27th 1830		
rd "	April 22nd 1830	May 20th 1830	May 22nd 1830	6"	
	April 24th 1830	May 8th 1830	May 3rd 1830		
	April 24th 1830	May 22nd 1830	May 15th 1830		
st "	April 24th 1830	May 22nd 1830	May 22nd 1830		
st "	April 24th 1830	May 15th 1830	May 29th 1830	1 week 12 days	
	April 26th 1830	May 17th 1830	May 17th 1830		
	May 1st 1830	May 15th 1830	May 15th 1830		
d 2	May 3rd 1830	June 14th 1830	June 5th 1830		
	May 3rd 1830	June 7th 1830	June 5th 1830		
	May 3rd 1830	August 9th 1830	August 4th 1830		
	May 3rd 1830	June 12th 1830	June 10th 1830		
th "	May 7th 1830	June 25th 1830	June 19th 1830		
	May 13th 1830	June 16th 1830	June 12th 1830		
th	May 15th 1830	June 26th 1830	June 19th 1830		
	May 15th 1830	June 12th 1830	May 28th 1830		
	May 17th 1830	June 28th 1830	June 21st 1830		
nd "	May 22nd 1830	July 3rd 1830	July 3rd 1830		
	May 22nd 1830	July 10th 1830	July 10th 1830		
st "	May 22nd 1830	July 3rd 1830	June 21st 1830		
	May 22nd 1830	July 17th 1830	May 26th 1830		
	May 22nd 1830	July 3rd 1830	July 2nd 1830		
	May 22nd 1830	June 26th 1830	June 26th 1830		
	May 22nd 1830	June 19th 1830	June 12th 1830		
st	May 26th 1830	July 7th 1830	July 3rd 1830		
st "	May 29th 1830	July 3rd 1830	July 1st 1830		
st "	May 29th 1830	July 24th 1830	July 24th 1830		
st "	June 4th 1830	July 23rd 1830	July 17th 1830		
	June 5th 1830	August 21st 1830	July 17th 1830		
st "	June 12th 1830	August 14th 1830	July 29th 1830		
st "	June 12th 1830	July 31st 1830	July 29th 1830		
	June 19th 1830	July 17th 1830	July 3rd 1830		

4B

Drawer's Name's	Pai	unpd	The Work Drawn	Vol.
John McDonald			Mosheims History	2nd
William Silver			Infantry Drill	
John N. Stephenson			Duncans Logic	
Clement Murphey			Manners & Customs	1st
William Chamness			Manners & Customs	2nd
John Richey			Cook's Voyages	1st
John W. Leavell			Life of Franklin	
Joseph G. Cooper			Rollin	2nd
John Richey			Napoleon	
Moses McKee	6¼		Infantry Drill	
Jacob Powers	6¼		Infantry Drill	
Josiah Clawson			Mosheims Church History	1st
John N. Stephenson			Natural Philosophy	
William Chamness			Bacons Essays	
Thomas Leonard			White on Cattle Medicine	
Abraham Elliott			Rome	
Clement Murphey			Grimshaws United State	
William Chamness			Life of Trenck	1st
William Brown			Manners & Customs	1st
Stephen Elliott			Life of Marion	
Abraham Elliott			Goldsmith's Greece	
John McDonald			Buck Theological Dictionary	
John N. Stephenson			Watson's Apology	
William Brown			Natural Philosophy	
Abraham Elliott			Rollins Ancient History	5th
Abraham Elliott			Rollins Ancient History	6th
John Richy			Rollin	1st
John N. Stephenson			Locks Essays	
Abraham Elliott			Rollin	7th
Jesse Forkner			Life of Washington	
William Silver			Infantry Drill	
Abraham Elliott			Rollin	8th
Charles H. Fest	.06¼		Vattells Law of Nations	
John W. Leavell			Manners & Customs	1st

5A

Vol.	When Drawn	When Returnable	When Returned	Dol.	Dam.s
2nd	June 19th 1830	September 4th 1830	August 27th 1830		
"	June 23rd 1830	July 21st 1830	July 9th 1830		
"	July 3rd 1830	August 7th 1830	August 2nd 1830		
1st	July 3rd 1830	August 14th 1830	August 7th 1830		
2nd	July 3rd 1830	August 21st 1830	August 2nd 1830		
1st	July 3rd 1830	July 31st 1830	July 24th 1830		
"	July 11th 1830	August 7th 1830	August 2nd 1830		
2nd	July 19th 1830	September 6th 1830	September 11th 1830	12½	
"	July 29th 1830	September 23rd 1830	September 4th 1830		
"	July 29th 1830	August 2nd 1830	August 2nd 1830		
"	August 2nd 1830	August 30th 1830	September 15th 1830	paid 25	
1st	August 2nd 1830	October 18th 1830	September 15th 1830		
"	August 2nd 1830	August 30th 1830	August 28th 1830		
"	August 2nd 1830	September 27th 1830	August 10th 1830		
"	August 4th 1830	September 15th 1830	September 11th 1830		
"	August 4th 1830	September 15th 1830	August 24th 1830		
"	August 7th 1830	September 18th 1830	September 18th 1830		
1st	August 10th 1830	September 14th 1830	September 17th 1830	paid 12½	
1st	August 14th 1830	September 25th 1830	August 28th 1830		
"	August 21st 1830	September 25th 1830	September 17th 1830		
"	August 24th 1830	October 5th 1830	August 30th 1830		
"	August 27th 1830	November 19th 1830	November 15th 1830		
"	August 28th 1830	September 25th 1830	September 10th 1830		
"	August 28th 1830	October 2nd 1830	October 13th 1830	25 paid,	
5th	August 30th 1830	October 11th 1830	September 2nd 1830		
6th	September 2nd 1830	October 21st 1830	September 13th 1830		
1st	September 4th 1830	October 23rd 1830	October 30th 1830	12½	
"	September 10th 1830	November 8th 1830	October 19th 1830		
7th	September 13th 1830	November 1st 1830	September 25th 1830		
"	September 14th 1830	October 19th 1830	October 30th 1830	25	
"	September 24th 1830	October 22nd 1830	November 9th 1830		
8th	September 25th 1830	October 23rd 1830	Oct. 4th 1830		
"	September 27th 1830	December 13th 1830	September 30th 1830		
1st	October 4th 1830	November 13th 1830	November 8th 1830		

Drawers Name's	paid	unpaid	The Work Drawn	Vol.	When
William Chamness			Life of French	2nd	Octo
William Brown			Josephus	1st	Octo
William Chamness			Life of Marion		Octo
John N. Stephenson			Josephus	2nd	Octo
Clement Murphey			Jeffersons Manuel		Octo
Joseph Fleak			Life of Franklin		Octo
John Rich			Rollins	2nd	Octo
Thomas Leonard			Rollin	1st	Nov
Josiah Clawson			Dongs Expedition	1st	Nov
John W. Teavell	50		Manners & Customs	2nd	Nov
John Elliott			Life of Napoleon		Nov
John McDonald			Mosheims Church History	4th	Nov
John N. Stephenson			Cooks voyages	1st	Nov
Thomas Leonard			White on Cattle Medicine		Nov
Baron Cadwallader			Vattels Law of Nations		Nov
William Chamness			Life of Washington		Nov
Thomas E. Stanford			Natural Philosophy		Nov
Jonathan A. Liston			Life of Pinckney		Nov
Joseph Fleck			Josephus	2nd	De
Abram Elliott			Duncans Logic		De
Thomas Leonard			Life of Napoleon		De
Joseph G. Cooper	50		Mosheims Church History	2nd	De
[illegible]			Polite Learning		
John N. Stephenson	50		Life of Marion		
Solomon Brown			Morses Geography		
Evan B. Hobson		50	Rome 2nd year		
William Chamness			Plutarch Lives	1st	
Abram Elliott			Life of Washington		
John McDonald	50		Watsons apology		
Jonathan A. Liston			Virgil	1st	
William Chamness			Aliberg Travels	1st	[illegible]
[illegible]			[illegible]		[illegible]
[illegible]			Federalist		[illegible]
Richard Sobey			Life of Pinkney		Ja
Thomas Leonard			Rollin	2	[illegible]

6A

Vol.	When Drawn	When Returnable	When Returned	Det.d	Dam.d
2nd	October 4th 1830	November 8th 1830	October 19th 1830		
1st	October 13th 1830	November 24th 1830	November 10th 1830		
	October 19th 1830	November 23rd 1830	November 19th 1830		
2nd	October 22nd 1830	November 26th 1830	November 15th 1830		
	October 26th 1830	November 16th 1830	November 13th 1830		
	October 30th 1830	November 27th 1830	November 28th 1830		
2nd	October 30th 1830	December 18th 1830	January 6th 1831	31¼	
1st	Nov. 1st 1830	December 13th 1830	November 20th 1830		
1st	November 1st 1830	December 20th 1830	January 3rd 1831	25	
2nd	November 5th 1830	December 20th 1830	Decr. 27th 1830	12½	paid
	November 11th 1830	December 26th 1830	Returned Nov 21 1830		
4th	November 15th 1830	January 20th 1831	Dec the 23 1830		
1st	November 15th 1830	December 16th 1830	December 10th 1830		
	November 20th 1830	December 24th 1830	December 6th 1830		
	November 20th 1830	February the 3 1831	January 12th 1831		
	November 22nd 1830	January 22nd 1831	Decr 13th 1830		
	November 22nd 1830	January 22nd 1831	[illegible]		
	November 28th 1830	February 17th 1830	[illegible] 1831		
2nd	December 2nd 1830	January 14th 1831	January 12th 1831		
	December 5th 1830	January 8th 1831	December 16th 1830		
	December 6th 1830	February 1st 1831	January 6th 1831		
2nd	December 6th 1830	February 22nd 1831	January 1st 1831		
	" 10th 1830	January 8th 1831	Dec the 23 1830		
	" 10th 1830	January 14th 1831	January 8th 1831.		
	" 11th 1830	March 15th 1831	[illegible]		
	" 11th 1830	Jany 21st 1831	[illegible] 25th		
1st	" 14th "	Febr. th 1831	January the 3 1831		
	" 16th "	Jany 13th 1831	do 5 1831		
	24th	January 23rd 1831	January 8th 1831		
2nd	25th	January 29 1831	[illegible]		
2nd	January [illegible] 1831	Feb 24th 1831	February the 5 1831		
	[illegible]	[illegible]	February the 1 1831		
	[illegible] 1831	Mar 22nd 1831	[illegible]		
	January 7th 1831	March 27th 1831	[illegible]		
2	do — do	February 23 —	February [illegible] 1831		

6B

Drawers Names	paid	unpaid	The Book Drawn	Vol	Whe
Stephen Elliott			Manners & Customs	1st	Jan
Abraham Elliott			Cooks Voyages	1st	Jan
David Bowers			Life of Marion	1	Jan
Josiah Clapson	50		Hanyes Meditation	1	Jan
David Bowers			Manners & Customs	2nd	Jan
Abram Elliott			Cooks voyages	2nd	Jan
Asahel Woodward			Vicar of Wakefield	—	Jan
J. A. Liston			The Rambler	1st	Jan
Asahel Neal		50	Bucks Theologichal Dict		[illegible]
Evan B Hobson			G. Greece		Ja
[illegible]			Cooks Voyages	1st	[illegible]
David Bowers			Bone Parte		Jan
J. A. Liston			The Rambler	11	Fe
Stephen Elliott			Cooks Voyages	2nd	Fe
Byron Cadwalla			Byron	2d	Fe
J. A. Liston			Plutarch volum the	1	Fe
David Bowers			Cooks Voyages	1	Fe
Abram Elliott			Life of Marion		Feb
David Bowers			Rollin	12	Fe
[illegible]			[illegible]		[illegible]
[illegible]			[illegible]		[illegible]
[illegible]			[illegible]		[illegible]
Stephen Elliott			[illegible]		[illegible]
David Bowers			Cookes Voyages		[illegible]
[illegible]	50	50	[illegible]		
David Bowers			Rollin		[illegible]
[illegible]			[illegible]		[illegible]
Richard Gilson			Infantry Drill		[illegible]
E. B. Hobson			G. Greece		[illegible]
J. A. Liston			Jeffersons [illegible]		[illegible]
David Bowers			Rollen		[illegible]
[illegible]			Life of [illegible]	12	[illegible]
[illegible]			[illegible]		[illegible]
Abram Elliott			Life of [illegible]		[illegible]
Thomas [illegible]			Potite [illegible]		[illegible]
Stephen Elliott			Cooks Voyages	14	[illegible]

7A

When Drawn	When Returnable	When Returned	Dt.	Dun.
Jan. 8th 1831	February 19th 1831	Feb 5th AD 1831		
Jan. 10th 1831	February 7th 1831	Jan. 17th		
Jan. 15. 1831	Feb. 15 [illegible]	January 18th 1831		
Jan. 18. 1831	Feb 22nd 1831	February [illegible] 1831		
Jan. 18. "	[illegible] 26th 1831	Jan the 30 1831		
Jan. 19 "	Feb 10 "	[illegible]		
Jan. 24 "	Feb. 28 "	February [illegible]		
Jan. 25th "	March 1st "	February the 3 1831		
Jan. 27th	March 3d	[illegible]		
Jan. 30th	March 6th	March 27th		37½
[illegible]	Feb the 27 1831	February 10th		
Jan 30 1831	March 28 1831	February 12th 1831		
February 3th 1831	March the 14 1831	February 11th 1831		
Feb the 5 "	March the 5 1831	March the 5 "		
Feb 5th "	April 9th "	February the 14 "		
February the 11 "	March the 14 1831	February the 24 "		
February the 12 1831	March the 12 1831	February [illegible] "		
February 17th 1831	March 24th "	March [illegible] 1831		
Feb 17th "	April 2 "	[illegible] 1831		
[illegible]	[illegible]	[illegible]		
[illegible]	[illegible]	[illegible]		
[illegible]	[illegible]	April 2 1831		6¼
[illegible]	[illegible]	April 18th		
March 18th "	[illegible] 1831	[illegible]		
[illegible]	[illegible]	[illegible]		
March [illegible]	[illegible] 1831	April the [illegible] 1831		
[illegible]	[illegible]	April 27		
[illegible]	[illegible]	April the 30		
March [illegible]	[illegible] 1831	April the [illegible] 1831		
April 2d	[illegible] 7th 1831	April 2[illegible] 1831		
April the 2	May the 27 1831	April 2[illegible] 1831		
[illegible]	[illegible] 8th 1831	April 28th		
[illegible]	[illegible]	April 5th "		
[illegible]	May 21 "	May the 6 "		
[illegible]	[illegible]	[illegible]		
[illegible]	[illegible]	[illegible]		

7B.

Drawers Names	paid	unpaid	The Book Drawn	Vol	Wh
Jonathan Ariston			Life of Napoleon Bonaparte		Apr
D C Shawhan			Mosheims History	1st	Ap
David Bowers			The Life of Franklin		A
Eli Murphey		50	Plutarch Lives	1st	Ap
John Mayes	50.	50	Plutarchs Lives paid.	2nd	Ap
Asahel Woodard			Rollin	2nd	Ap
James Carr			Life of French 2 vol.	2nd	A
Byron Caldwell			Byron 2 vol	2	A
Miles Murphy			Infantry Drill		M
Solomon Brown			Alibert Travels	1st	M
David Bowers			The Life of Washington		M
Miles Murphey			Seneca's Morals		M
Wm Brown		50	Life of Marion		M
James Carr			Grimshaw's United States		M
David Bowers			fifth vol. Rollan		Ju
J. A. Liston			Duncans Logic		J
A Neal			Stock Theological Institutions		J
Wm Brown			Paleys philosophy		J
James Carr			Life of Marion		J
Miles Murphy			Infantry Drill		J
David Bowers			fourth vol Rollin	4th	Fr
D. C. Shawhan			2 vol Mosheims History		Ju
David Bowers			Rambler		Fr
Abram Elliott			Morzes Geography		Fr
Eli Murphey			Plutarchs Lives vol 3		J
Eli Murphey			Byron Poems vol 7		J
Thomas Leonard			Rollana history vol 3		Ju
Solomon Brown			Goldsmiths Natural His		J
J. A. Liston			Josephus 2 vol		J
David Bowers			Rambler vol 2		J
James Carr			Life of Marion		J
A Neal			Mosheims History		Ju
David Bowers			~~[illegible]~~ 3 [illegible] Theol. Hist.		Ju
D. C. Shawhan			Plutarch vol 1st		Ju
A H Stinson		50	The Life of Franklin		A

8A

When Drawn	When Returnable	When Returned
April 24 1831	June 20 1831	June 20th 1831
April 25 "	July 4th "	June 24th 1831
April the 25 1831	May the 26 1831	May the 1831
April 25 "	June 21st "	June 20th
April 25 "	June 21st "	June 20th
April 25th "	~~June 12th~~ 1831	June 12th
April 2[illegible]	June 2 1831	May 21st
April the 30 1831	June the 15 1831	May 30th
May the 1831	June the 1831	May 14th
May 4 "	June 30th "	June 27th
May the 12 1831	June the 14 1831	June 2d
May the 18th 1831	July the 4th 1831	June 15th
May 20th "	June 24th "	June 11th
May 23th "	July the 6 "	June 12th
June 2d "	July 7th 1831	June 20th
June 3d 1831	July 1st 1831	July 8th 1831
June 4th "	August 24th "	July 20th 1831
June 27th	August 22th	August 22 1831
June 12th	July 16th	July 12th
June 15th	July 20th	[illegible]
June 20th	August 9th	June 25th 1831
June 25	September 10th	July 26th
June 26th	July 30th	July 9th
June 29th	August 29th	August 6th
July 1st	August 15th	August 2nd
July 1st	August 12th	August 2nd
July 2d	August 19th	August [illegible]
July 4th	August 23th	August 23
July 8th	August 19th	August 18th
July [illegible]	August 20th	July 25th 1831
July 12th 1831	August 17th	August 6th
July 20th	October 28th 1831	September 2th
July 2[illegible]	October 11th 1831	August 25th
July 26th	September 20	August [illegible] 1831
August 5th	September 5th	[illegible]

64

8B

[illegible]	[illegible]
[illegible]	[illegible]
[illegible]	[illegible]
[illegible]	[illegible]
D. [illegible]	Plutarchs Lives 2nd
David Carr	Parkes Travels
William Bowers	
[illegible]	[illegible]
David Bowers	Rollins volume 6
John [illegible]	Plutarchs Lives vol 4
A Neal	Mosheims history volume 3
James Carr	Longs Expedition vol 1
A. H. Stinson	Vicar of Wakefield
Joseph Dixon	Cooks voyage vol 1
William Murphey	Cooks voyage vol 2
David Carr	Byrons pomes vol 8
David Bowers	Rollin vol 7
D C [illegible]	Plutarchs Lives 3rd
Wm Murphey	Longs Expedition
David Bowers	Rollin volum 8
A H Stinson	Kames Elements
A Neal	Lempriers C.D.
William Brown	Goldsmith's [illegible]
Joseph Dixon	Manners & Customs 1 vol.
A. Neal	Josephus vol. 1
A H Stinson	the Life of Marion
David Bowers	the vicar of wakefield
~~William Murphey~~	
William Murphey	Goldsmiths Rome
Stephen Elliott	Goldsmith England
Thomas Leonard	Rollin vol 1st
Thomas Sandford	Jefersons a manuel
Abram Elliott	Duncans Logic
Joseph Dixon	2nd vol Manners & Customs
James Carr	Napoleon Buonaparte

9A

Fine

		Sept. 23d 1831 —
[illegible]	[illegible]	August [illegible]
[illegible]	[illegible]	August 17th 1831
August 1st [illegible]	[illegible] 5th [illegible] 1831	Septem 19th 1831
August [illegible]	October [illegible] 1831	August 2[illegible] 1831
Aug 1st 14th 1831	October 10th 1831	Sept 30th 1831
August 14th 1831	October 5th 1831 —	Sept 21st —
[illegible]	[illegible] 4th	November 10th 1831
August 23th	October 16th	Oct. 1st 1831
September 6th —	November 18th —	January 14th
September 12th	December 12th 1831	October 14th
Sep. 23d 1831	Novem 25th 1831	October 12th 1831
Sep 24th 1831	Oct. 29th 1831	October 18th 1831
Sept. 24 1831	Oct. 23d 1831	Oct. 6th 18[illegible]
Sep. 24. 1831	Oct. 23. 1831	Oct 15th 1831
Sept. 26. 1831	Oct. 31. 1831	October 29th
Oct 1st 1831	Nov 12. 1831	October 10th 1831
Oct 6th 1831	Dec 4th	Dec 5th 1831
Oct 6. 1831	Decem 1st 1831	Nov. 5th 1831
October 10th	December 10th 1831	Oct. 31. 1831
October 12th	December 10th	October 20th 1831
October 14th 1831	February 28 1832 —	Feb 28th 1832
October 15th	December 1th	December 6th 1831
Oct 15th 1183	Nov. 26 1831	Nov 12th 1831
Oct 17th 1831	Nov 28 1831	Nov 26th 1831
Oct 25th 1831	November 30th 1831	Nov 17th 1831
December 9th	November 18th	Nov 15th 1831
Oct. 31. 1831	December 5th 1831	
Nov. 5th 1831	Decem. 17th 1831	Decem 3d 1831
Nov. 5th 1831	Decem. 17th 1831	Dec 1st [illegible]
Nov 7th 1831	Dec 19th 1831	Dec 1st [illegible] 1831
November 8th	December 31th	Novem 26th 1831
November 10	January 4th 1832	December 6th 1831
Nov. 12th 1831	Dec 24th 1831	Dec. 2[illegible] 1831
Nov. 18th 1831	Jan 21. 1832	January [illegible] 1832

9B

Drawers Names		The Book Drawn
William Murphey		Life of Pinckney
Abram Elliott		Manners and Customs
David Shawhan		Parks Travels
Stephen Elliott	50	Rambler 3d vol
David Bowers		Mosheims history vol 1st
Abram Elliott		Grimshaws U.S.
William Murphey		Weems Penn
Joseph Dixon		Flowers of Wit
[illegible] Chappell	50	Life of Washington
A H Stinson		Longs expedition
David Lilley	1.12½ 50	Rollin vol 1st
William Murphey		Polite Zerning
[illegible]		Golds N. History
[illegible]		[illegible]
David Shawhan		The Federalist
Joshua Chapple		The History of England
A H Stinson		Manners and Customs
Joel Rose	50	Manners & Customs
Wm Murphey		Parks Travels
James Carr		Life of Marion
Abram Elliott		Baron Trenck
Joseph Dixon		Infantry Drill
David Lilley		Rollin vol. 2d
Joel Rose		Life of Washington
Amistead Watkins	50	Life of Pinkney
James Carr		Life of Penn
Abram Elliott		Bacon Trenk 2d
A H Stinson		Grimshaws
Thomas Leonard		Rome 4
Joshua Chappell		Josephus 2
A H Stinson		The Laws of Nations
Wm Murphey		Golasmith Greece
Joseph Dixon		Longs Expedition
Solomon Brown		Manners & Customs 2d
Benjamin Harvey		Manners & Customs 1st
Thomas R Stanford		Wealth of Nations 1st

10A

When Drawn	When Returnable	When Returned
3d Decem 1831	1st of March 1831	Dec. 31st 1831
December 5th 1831	January 12th 1832	Decem. 30th 1831
December 15th	January 21st 1832	January 31st 1832
Dec 10th	January 3d 1832	January 11th 1832
Dec. 23d	Jan 15th 1832	Jan 15th 1832
Dec. 30th 1831	[illegible]	[illegible]
Dec 31st 1831	January 30th 1832	Jan 14th 1832
Dec 31st 1831	Feb. 15th 1832	[illegible]
Dec 31st 1831	Feb 4th 1832	February 4th 1832
January 2d 1832	March 1st [illegible]	January 16th [illegible]
January 2 1831	Feb 20th 1832	Feb. 18. 1832
January 14th 1832	Feb 14th 1832	Feb. 16th 1832
Jan. 21st 1832	March 8th 1832	Feb. 17th 1832
[illegible]		Feb 18th 1832
Jan. 21st 1832	March 14th 1832	Feb 17th "
February 4th 1832	March 18th 1832	March 14 1832
February 4th 1832	March 22d 1832	Feb 29th 1832
February 8th 1832	March 22d 1832	Feb. 21st 1832
Feb 16th 1832	April 2d 1832	March 16th
Feb 16th 1832	[illegible]	Feb. 24th 1832
Feb 17th 1832	April 2d 1832	Feb 24th 1832
[illegible]	[illegible]	March 1st [illegible]
[illegible]	[illegible]	March 31st
Feb. 21st 1832	April 1st 1832	March 26th
Feb 21st 1832	May 26th 1832	May 1st 1832
Feb 24th 1832	March 24th 1832	March 16th 1832
Feb 27th 1832	March 29th 1832	March 29th 1832
Feb 29th 1832	April 14th 1832	March 16th
March 15th 1832	April 25th 1832	April 14th 1832
March 14 1832	April 30th 1832	March 29th
March 16th 1832	May 30th 1832	May 29th 1832
March 17th 1832	May 4th 1832	March 4th 1832
March 17th 1832	May 15th 1832	May 12th 1832
March 17th 1832	April 29. 1832	April 28. 1832
March 17th 1832	April 29. 1832	April 30 1832
March 17 1832	May 14 1832	May 28th 1832

10B

Drawers Names	paid	The Book Drawn
Joel Rose		Goldsmith's History
David Lilley		Rollin 3d
James Carrol	Life Washington	Dccan Logic
Jacob Rose	50	Dccan Logic
Thomas Leonard		Rollin vol. 5
Joel Rose		Life of Trenck
Joshua Chappel	Byron 6 vol.	
Armstead Watkins	Plutarch	Lives 1st vol
Joseph Dixon	Polite Learning	
Stephen Batson	Morses Geography	
William Murphey	Life of Wasington	
Josiah Clawson	Mosheims Church history vol 1	
Thomas R Stanford	Grimshaws	United States
David Lilley	Rollin	vol. 4th
Joshua Willetts	Robison America 50	
Abraham Elliott	Watts on the mind	
Joseph Dixon		Park's Travels
Joshua Chappel		Goldsmiths works 4th vol.
Abraham Elliott		Watts on the mind
A. H. Stinson		Life of Marion
Thomas Leonard		Rollin 1st vol.
David Lilley		Rollin 5th vol
William Murphey		Josephus 1 vol
Joshua Willetts	Grimshaws U. S.	
Hugh Polk		Parks Travels
Joseph Dixon		Life of Trenck 1st vol.
Stephen Batson		Goldsmiths A. H.
Seymour Bivins		Morses Geography
Joshua Willits		Vattell's Law of Nations
Jesse H Henley	50	History of England
David Lilley		Rollin 6th vol.
Hugh Polk		Weems Penn
Armstead Watkins		Plutarch lives 2d
William Murphey		Manners & Customs 1st vol
Hamlet Rozell	50 50	Life of Washington
Joseph Dixon		Cooks voyages 1st vol.
Thomas R Stanford		

11A

Writ issued	Writ Returnable	Writ Returned
March 28th 1832	May 15th 1832	April 11th 1832
March 31st 1832	May 30th 1832	May 26th 1832
April 7th 1832	May 12	April 28 1832
April 11th 1832	May 20th 1832	April 23rd 1832
April 14th 1832	June 1st 1832	May 12th 1832
April 23rd 1832	June 1st 1832	
April 29th	May 12	May 28th 1832
May 1st 1832	June 1st 1832	July 4th 1832
May 12th 1832	June 12th 1832	June 9th 1832
May 12th 1832	August 2nd 1832	August 6th 1832
May 12th 1832	July 4th 1832	July 7th 1832
May 12th 1832	August 1st 1832	August 6th 1832
May 28th 1832	July 5th	July 14th 1832
May 29th 1832	July 20th	July 7th 1832
May 31st 1832	July 15th	June 27 1832
June 2nd 1832	June 30th 1832	June 18th 1832
June 9th 1832	July 29th 1832	July 17th 1832
June 11th 1832	July 23rd 1832	June 25th 1832
June 26th 1832	July 21st 1832	July 12th 1832
June 29th 1832	August 3rd 1832	July 8th 1832
June 30th 1832	August 11th 1832	August 16th 1832
July 7th 1832	August 2nd 1832	August 25th 1832
July 7th 1832	Sept 1st 1832	September 4th 1832
July 7th 1832	Sept 1st 1832	August 6th
July 18th 1832	Sept 6th 1832	August 30th 1832
July 28th 1832	Sept. 1st 1832	Sept 5th 1832
July 8th 1832	Sept 26th	September 17th 1832
July 7th 1832	Nov 1st	Nov 5th
August 11th 1832	October 27th 1832	January 23 1833
August 16th	Oct 1st 1832	Oct 1st
August 25th 1832	Oct. 13th 1832	October 2nd 1832
August 30th 1832	Sept 20th 1832	October 1st 1832
Sept 1st 1832	Nov 1st 1832	Nov 1st 1832
September 4th 1832	Oct 16th 1832	September 26th 1832
Sept 5th 1832	Oct 10th 1832	October 6th 1832
Sept 5th 1832	Oct. 3rd 1832	Oct. 18th 1832

1LB

Drawers Names	paid	unpaid	The Work Drawn	Vol.
Stephen Batson			Longs Expedition	1st
Joseph Dixon			Robertson's America	1 & 2
Edwd Holman		50	Mosheims C History	1st
William Murphey			Bacons Essays	
James R. Leonard	50		Plutarch's Lives 1st Vol.	
David Lilley			Rollin	7th
Hamlet Rozell			Goldsmiths A History	
David Macy		50	P Philosophy	
Hugh Polk			Manners & Customs	1st
James R Leonard			Plutarch's Lives	3rd
Wm Murphey			Life of Franklin	
Ashua Chappel			Paders [illegible]	1st
Solomon Brown			Life of Marion	
Edwd Holman			Mosheims C History	2nd
David Lilley			Rollin	8th
James R Leonard			Plutarch Lives	4
Hamlet Rozelle			Beattie on truth	
D K Hobson			Histon Rome	
J R Leonard			Plutarch Lives Vol the 2	
Joseph Dixson			G N History	
David Hobson			Coks voiges Vol the 7	
J R Leonard			Dridins Vergel Vol 2nd	
Hamlet Rozell			History of England	
Edwd Holman			Mosheims History Vol	3
Solomon Brown			Jef Notes	
D K Hobson			Cooks voiges volum	2
William Hobson		50	Alebeys travels Volum	1
J R Leonard			Cooks Voyges	1 vol
Jos Dixson			life frinkell	
D K Hobson			Life of Marion	
J R Leonard			Cooks Voyages	2nd
[illegible]			Greece	
A Elliott			Fr Astronomy	12A

Vol.	When Drawn	When Returnable	When Returned	Pet.	Jan.
1st	September 12th 1832	November 14th 1832	Nov 5th		
2	September 17th 1832	December 10th 1832	Nov 5th		
1	Sept 29th 1832	Jan 12th 1832	Nov 6th		
	September 26th 1832	November 21st 1832	October 27th		
	September 27th 1832	November 22nd 1832	October 26th 1832		
4th	October 2nd 1832	November 20th 1832	Nov 6th		
	October 6th 1832	November 20th	Nov 6th 1832		
	October 11th 1832	November 1st	Dec 25th 1832		
1st	October 15th 1832	November 29th 1832	Dec 13th 1832		
2d	October 26th 1832	January 4th 1833	Nov 6		
	October 27th 1832	Nov 27th 1832	Nov 5th 1832		
1st	October 30th 1832	Dec 4th 1832	November 3rd 1832		
	Nov 6th	Dec 4th	December 7th 1832		
4a	Nov 6th	January 6th	December 7th 1832		
7th	Nov 6th	Dec 10th	Dec 10th 1832		
	Nov 6th	January 6th	November 24th		
	November 6th 1832	Dec 1st 1832	Dec 4th 1832		
	November 17th 1832	January 2nd 1833	November 27th 1832		
	November 24th 1832	February 6th	December 3rd 1832		
	November 24th	January 12th	January 12th 1833		
	November 27th	December 27th	Dec 27 1832		
	December 3d 1832	January 14th 1833	January 14 1833		
	Dec 4th 1832	Jan 15th 1833	Dec 4th		
3	Dec 7th 1832	March 7th 1832	January 5th 1833		
	Dec 7th 1832	February 1st 1833	Feb 4th 1833		
	Dec 8th 1832	January 8th 1832	Dec 19th 1832		
	Dec 10th 1832	February 10th 1832	February 9th 1833		
1st	Dec 11th 1832	Jan 11th 1833	Dec 22nd 1832		
	Dec 15th 1832	Jan 15th 1832	January 11th 1833		
	Dec 19th	February 1st 1832	Dec 24th 1832		
4a	Dec 22nd 1832	Jan 22nd 1832	Returned 5		
			January 2d 1833		
			January 2d 1833		
12	Dec 24 1832	January 16 1833	January 2		
	Dec 27th 1832	January 11	January 2 1833		

Drawers Names	paid	unpaid	The Book Drawn	Vol
Hamlet Roswell			Cooks Voyages Vol	1
Asahel Woodard			Lee's Life	3d
Asahel Woodard			Manners & Customs	2nd
A Holman			Mosheims E History	4
James Massey	50		of Rome	
Asahel Woodard			Life of Marion	
Rachel Woodard			Life of Washington	
Hamlet Roswell			Cooks Voyages Vol	2d
D Hobson			History of England	
Ashel Woodard			Polite Learning	
William P. Harman	50		Grimshaws United States	
Abram Elliott			Bacons Essays	
Hamlet Roswell			Flowers of Wit	
Joshua Willitts			Rollin	1st
Solomon Brown			Natural Philosophy	
William Hobson			Longs Expedition Vol	1st
James Leonard			Lewis Expeditions	
Hugh Polk			Life of Marion	
David K Hobson			Life of Washington	
Joshua Willitts			Telling Tell	2d
James Massey			Josephus	3d
E Holman			Morse Geography	
Abram Elliott			Night Thoughts	
James R Leonard			Rollins	6
Hamlet Roswell			Hot a Falsa	
Hugh Polk			History of England	
Abram Elliott			Life of Franklin	
Asahel Woodard			Life of Pinkney	
James R Leonard			Rollin Vol	7
Joseph Hobson				
David Hobson			Grimshaw H of United States	
James R Leonard			Vattel Law of Nature	
Hamlet Roswell			Life of Penn William	
Azahel Woodard			History of England	
James Massie				
Rachel Woodard			Natural Philosophy	

13A

When Drawn	When Returnable	When Returned
Dece 31st 1832	February 7th 1833	January 13th 1833
January 2nd 833	February 15th 1833	[illegible]
January 2d	February 16th 1833	January 16th
January 5th	April 1st	January 23d 1833
January 15th	Feb 20th	Feb 20th 1833
January 10th	Feb 10th	January 23d 1833
January 10th	Feb 10th	January 31st A.D. 1833
January 15th	February 13th 1833	February 3d A.D. 1833
January 20th	March 2d 1833	February 17th 1833
January 23d	February 23d 1833	Feb 21st 1833
January 21st 1833		March 2nd 1833
Jan 29th	March 20th 1833	Feb 15th 1833
February 2d	March 1st A.D. 1833	February 23d 1833
Feb 14th 1833	March 20th 1833	February 27th 1833
February 9th 1833	March 10th 1833	March 16th 1833.
February 9th 1833	April 21st 1833	[illegible]
February 12th	May 12th 1833	Feb 23d 1833
February 14th	February 25th	February 27th 1833
February 17th	March 3d 1833	March 4th 1833
February 20	April 1st 1833	April 15th 1833
Feb 21st	April 5th 1833	March 23d 1833
February 22d	January 23d 1833	May 17th 1833
Feb 23d 1833	April 15th 1833	February 26th 1833
Feb 23d 1833	April 15th 1833	March 6th 1833
February 23d	March 23d 1833	March 2d A.D. 1833
February 24th	March 12th 1833	March the 12th 1833
Feb 26th	March 26th 1833	March 28th 1833
February 26th	June 26th 1833	March 2nd 1833
March 6th	April the 21st 1833	March 16th 1833
March 6	the 17th 1833	April 1st 1833
March 7th	April 2nd 1833	April 20th 1833
March 16th	June 1st 1833	April 17th 1833
March 20th	April the 20th 1833	[illegible]
March 21st	April 30th 1833	[illegible]
March 23d	March 1st 1833	April 22nd 1833
March 28	April the 1st	

13B

[illegible]	[illegible]	[illegible]
[illegible]	[illegible]	
[illegible]	[illegible]	
[illegible]	[illegible]	
James Massey	Josephus	4th
[illegible]	[illegible]	
Daniel [illegible]	[illegible]	
[illegible]	[illegible]	
Harriet Roswell	Josephus	1st
[illegible]	[illegible]	
[illegible]	[illegible]	
Asahel Woodward	Cooks Voyages	1st
Edward Holman	Morse's Geography	
John Elliott	Rollin	2nd
Asahel Woodward	Cooks Voyages	2nd
David [illegible]	[illegible]	2nd
Hezekiah [illegible]	Golds[illegible]	6
Asahel [illegible]	[illegible]	1st
Josiah Clasin	Flowers of wit	
James [illegible]	Josephus	6th
Hamlet Roswell	Josephus	2
Hezekiah [illegible]	Life of Franklin	
Josiah Clasin	Cooks Voyage	1st
[illegible] Elliott	Rollin	3rd
[illegible]	[illegible] to A. H.	
Emma [illegible]	[illegible]	1st
[illegible]	[illegible]	
H. [illegible]	[illegible]	
[illegible]	[illegible]	
John Elliott	Longs Expidition	
[illegible]	Blackstone's [illegible]	
James Massey	Rollin Colum	2nd
H. Neal	Life of Washington	
H. Roswell	Jeffersons notes	

14A

[illegible]	[illegible]	[illegible]
April 1st 1833	[illegible]	[illegible]
April 9th 1833	[illegible] 1833	May the [illegible] 1833
April 20th	June the 20th 1833	May the 24th 1833
April 22nd 1833	May 27th 1833	May the 9th 1833
[illegible]	[illegible]	May the 8th 1833
[illegible]	[illegible]	May the 8th 1833
May the 8th	June the 8th 1833	May 15th 1833
May the [illegible]	[illegible]	May the 27th 1833
May 9th 1833	June 15th 1833	June the 12th 1833
[illegible]	[illegible]	June 6th A D 1833
May [illegible] 1833	[illegible]	June 6th
[illegible]	[illegible]	June 22nd 1833.
May 15th 1833	June 13th 1833	June 13th 1833 —
May 17th 1833	June 27th 1833	June 27th 1833
May the 1[illegible]	[illegible]	June 22nd 1833
May the 22nd	June 22nd 1833	May the [illegible] 1833
[illegible]	[illegible] 24th 1833	June 22nd 1833
May the 2[illegible]	June the 14th	June 16th 1833
[illegible]	[illegible]	June 19th A D 1833
June 6th 1833	June 27th 1833.	June 21st A D 1833.
June 6th 1833	August 14th 1833	July 18th A D 1833
June 2[illegible]	[illegible]	[illegible] 1833 —
June 18th 1833	July 1[illegible] 1833	[illegible] 1833
June 21st 1833	July 21st 1833	July 21st A D 1833
June 23rd 1833	[illegible] 1833	[illegible] A D 1833
June 22nd.	August 15th	August 26th 1833
[illegible] 1833	September 14th 1833	[illegible]
[illegible] 1833	[illegible] 1833	July 18th A D 1833
July 2[illegible] 1833	August 14th 1833	July 25th A D 1833
July [illegible]	[illegible] 14th 1833	Renewed
July 9th 1833	October 9th 1833	October 9th 1833
[illegible]	Sept [illegible] 1833	September 3rd 1833
July 15th 1833	September 7th	October 2nd 1833
July 18th 1833	August 29th 1833	August 24th 1833
July 26th 1833	August 26th 1833	August 13th 1833

Drawers Name	pd	un pd	The Book drawn	Vol.
Hamlet Rosvell			Paleys Philosophy	1
Hezekiah Neal			Robisons Ovenca	1 & 2
John Powell			Paleys Philosophy	1
Wesley Goodwin			Life of Washington	1
George B Rogers			Senecays Morals	1
John Richey		50	Rollin	1
John Powell			Cooks voyage	1
Hezekiah Neal			Alibeys Travels	1
George B Rogers			Senecays Morals	1
John Powell			Paleys Philosophy	1
Hezekiah Rozyell			History of England	1
John Powell			Polite learning	1
Richard Burke	50	—	Manners & Customs	1
Hezekiah Neal	"	"	Life of Napoleon	1
Hamlet Rozell	"	"	Bacons Essays	1
Samuel Collins	12		Alibeys Travels	1st
John Daniel	12	"	do " " "	2d
John Powell	"	"	History of Rome	1
John Richey	"	"	Rollin	2d
Richard Burke	"		Paleys Philosophy	1
Asahel Woodward		50	Locks Essay	1
John Daniel	"	"	Plutarths Lives	1
Samuel Collins	"	"	do do	2d
John Richey	"	"	Rollin	3d
Charles Morgan	"	6	Marion	1d
Asahel Woodward	"	"	Life of Franklin	1
Samuel Collins	"	"	Life of Napoleon	1
Asahel Woodward		"	Life of Washington	1
Richard Burke	"	"	Goldsmiths Natural Hist	1
John Richey	"	"	Lungs Expeditions	1
James R Leonard	"	"	Life of Napoleon	1
Richard Burke	"		Cooks Voyages	1
John Powell	"		Life of Franklin	1
Asahel Woodward	"		Goldsmiths N. H.	1
Asahel Woodward	"	"	Manners & Customs	1st v
Daniel Shannon	"	50	Locks Essays on man	1st

Wits Drawn	Wits Returnable	Wits Returned
August 13	Oct. 1st	August 28th 1833
January 21	March 28th	March 18th 1834
January 25th	March 28th	March 18th 1834
February 5th 1834	April 20th	April 29th 1834
" " 22 1834	April 15th	April 5th 1834
March 17th 1834	April 25th 1834	July the 11th 1834
March 18th 1834	April 15th 1834	March 25th 1834
March 18th 1834	May 13th	April 21st 1834
April 5th 1834	June 10th	July the 10th 1834
" " " " "	" 20th 1834	May 13th 1834
April 21st 1834	June the 10th 1834	June the 10th 1834
May the 13th 1834	June 10th	June the 10th 1834
May the 25th 1834	July 10th 1834	July the 7th 1834
June the 10th 1834	August 4th 1834	July the 22d 1834
June the 10th 1834	August 4th 1834	June the 25th 1834
June the 21st 1834	August 22d 1834	July the 12th 1834
June the 21st 1834	August 22d	July the 12th 1834
June the 23d 1834	August 1st 1834	August the 1st 1834
July the 4th 1834	August 28th	August 9th 1834
July the 7th 1834	Aug. 14th	Sept the 9th 1834
July the 10th 1834	Nov. 1st 1834	August 22d 1834
July the 12th 1834	Sept 12th 1834	Sept 12th 1834
July the 18th 1834	Sept 12th 1834	August 23d 1834
August 1834	Sept 18th 1834	Sept 22d 1834
August 12th 1834	Sept 12th	Sept the 12th June 6/4
August 22d 1834	September 20th 1834	Oct. 1st 1834
August 23d 1834	Sept 21st 1834	Sept the 18th 1834
Sept 1st 1834	Oct the 10th 1834	Sept. the 22d 1834
Sept. 9th 1834	Oct 24th 1834	October the 15th 1834
Nov 24th 1834	~~October~~ 27th	Nov 27th 1834
October 11th 1834	December the 4th 1834	Nov 4th 1834
October the 25th	Nov 14th 1834	Nov 14th 1834
October 29th	Nov 29th 1834	Nov 8th 1834
Nov 7th 1834	Nov 29th	Nov 27th
Nov 27th 1834	January 12th	Nov 27th 1834
Dec 8th	March 8th 1835	March 1st 1835

Drawers Name	paid	Un paid	Book Drawn	Vol
John Richey	paid		Parkes Travel	1
A. Woodward		"	Life of Pinkney	1
David Barnes	paid	6	Butlers History	1
John Richey	"	"	Manners & customs	1st v
G. B. Rogers	"	"	Life of Franck	1 00
A. Woodward	"	"	G. Greece	1st
C. H. Cole	56	"	Wat on the mind	1 "
Erwin Elliott	"	8	Duncans Logia	1 "
Edmund Holman	"	12/0	Moses Geography	1st
D. C. Sharvron	"	1 50	Atty's Travels	1st v.
John Powell	"		Night Thoughts	1 "
C. H. Cole	"		Vattells Laws of Nat.	1
Frederick Needham			Duncans Logick	1
D. C. Sharvron	"	"	Plutarch's Lives	2d vol
F. Needham	"	"	Longs Expeditions	1st
C. H. Cole	"	"	2d Volume Blackfords Reports	
John Powell	"		Life of Crockel down East	
Jacob Thornburgh			Thaddeus of Warsaw	
William Silver	"	"	Young's Nights thoug	1st
Wesley Goodwin	"	"	Scotchish Chiefs	1st
J. S. Elliott	"	"	Paines Political writings	1st
Mills Murphey	"	"	Conversation on chemistry	
A. Woodward	"		Life of Boone	
Jacob Thornburgh	"	"	Thaddeus of Warsaw	2d
Jacob Thornburgh			Western adventure	1 vol
Abraham Elliott	12/		Conversation on Chemistry	
Wesley Goodwin	"	"	Scotchish Chiefs	2d
John Powell	"	"	Western Adventure	"
W. Goodwin	"	"	Scotchish Chiefs	3d
A. Woodward			Crockel down East	"
A. Woodward	"	"	Life of Jefferson	"
J. Owen	"		Thaddeus of Warsaw	1st
W. Goodwin	"	"	Monah Edgeworth	"
John Powell			Chesterfields Letters	"
Jacob Thornburgh			Crockel down East	
F. Needham			Modern Europe	1st

16A

When Drawn	When Returnable	When returned
Decr 10. 1834	Jan. 15th 1835	Jan 15th 1835
Dec 22d 1834	March 20th 1835	Jan. 12th 1835
January 8th 1835	April 3d 1835	Feb 19th 1835
Jan 16th	Feb 18th 1835	Feb 12th 1835
Jan 28th 1835	March 8th 1835	March 10th 1835
Feb 15th 1835	March 20th	March 8th 1835
March 1835	April 1835	March 28th 1835
March 6d 1835	April 2d 1835	April the 3d 1835
March 6th 1835	June 16th 1835	May 14th 1835
March 2d 1835	May the 6d 1835	April 9th 1835
March 20 1835	May the 4th 1835	May the 4th 1835
March 28th	June 4th 1835	May the 4th 1835
March 31st 1835	May the 8th 1835	May 2d 1835
April 20th 1835	July 1st 1835	June 27th 1835
May 1d 1835	July 10th 1835	June 7th 1835
May the 4th	July the 20th 1835	July 8th 1835
May 7. 1835	July 16th 1835	May 16th 1835
May 7. 1835	July 7. 1835	May 8th 1835
May 8th 1835	June 24th	July 22d 1835. June 18 3/4
May 8th 1835	June 16th 1835	May 4th 1835
May 9th 1835	July 13th 1835	July 14th 1835
May 9th 1835	" "	May 13th 1835
May 9th 1835	June 18th 1835	May 19th 1835
May 9th 1835	" "	May 12th 1835
May 12th 1835	July 1835	July 1835
May 13th 1835	July 1st 1835	1st 1835
May 14 1835	June 20th	May 17th 1835
May 16th	June 28th 1835	June 2d 1835
May 17th 1835	June 28th 1835	May 27th 1835
May 19th	June 27th 1835	May 21st 1835
May 21st 1835	July 15th 1835	July 8th 1835
May 24 1835	June 18th 1835	July 26th 1835 June 30 1/4
May 27th	July 27th 1835	August 1st 1835
June 2d 1835	August 8th	8th Aug. 1835
June 6th 1835	July 10th 1835	June 9th 1835
June 7th	August 30th	[illegible] 1835

168

Names	Unpd	Paid	Book Drawn	Vol
Thomas Batson	50.	50	Life of Washington	
Jacob Thornburgh			Geographical view of world	1st
E. T. Hickman		50.	Life of Black Hawk	
D. C. Shannon	"	"	Plutarch's Lives	3d
E. T. Hickman			Life of Boon	
C. H. Cole	"	"	Life of Patrick Henry	"
E. T. Hickman			Life of Jefferson	
C. H. Cole			Curran's & Grattan's Speeches	
Jacob Thornburgh			Scottish Chiefs	2d
Thos. Batson			Western adventures	
P. P. Laboyteaux	50.	paid	Life of Boone	
Thaddeus Owen	"	"	Thaddeus of Warsaw	
C. H. Cole	"	"	Paines Political Writings	
P. P. Laboyteaux			Western Adventures	
Thos. Batson			Rush on the Mind	
Thomas Batson			The Disarmed	1st
G. Rogers			Rush on the mind	
C. H. Cole			History of Rome	
C. H. Cole			Blackford's Reports	1st
Thomas Batson			Life of Boon	
F. Neaham			Shakespeare	1st
Philander Ross			History of America	
E. Holman			Moselmans His	1st
E. T. Hickman			Life of Jefferson	
T. Batson	"	"	Life of Napoleon	"
P. Laboyteaux			Life of Washington	
Hogan Elliott	50		Josephus	1st
Abraham Elliott	50.		Josephus	6th
A. Elliott	"		Wiens Penn	"
P. Laboyteaux			Scottish Chiefs	1
John Powell			Geo. of the World	
D. C. Shannon			M. Europe	
E. T. Hickman	"		Life of P. Henry	
E. Holman			Moselmans His.	2d
T. Batson			Life of Jefferson	
H. Elliott			Life of Josephus	2d

17A

Vol	When Drawn	When returnable	When Returned
	June 9th 1835	July 14th 1835	July 13th 1835
...ea 1st	June 18th 1835	August 13th 1835	July 13th 183[illegible]
	June 25th 1835	July 20th	July 8th 1835
3d	June 29th 1835	Sept 7th 1835	Sept 7th 1835
	June 29. 1835	August 3d 1835	July 8th 1835
"	July 8th 1835	Sept. 9th 1835	July 18th 1835
	July 8th 1835	Sept 9th 1835	Sept 9th 1835
...ecker 2d	July 13th 1835	October 12th 1835	July 29th 183[illegible]
	July 13th 1835	August 24th 1835	11th Aug 1835
	July 13th 1835	Sept 2d 1835	August 3d 1835
	July 25th 1835	August 29th	August 3d 1835
	July 25th 1835	August 22d 1835	Aug. 22d 183[illegible]
	July 29th 1835	Sept 30th 1835	August 17th 183[illegible]
	August 3d 1835	Sept 23d 1835	Sept 23d 1835
	August 3d 1835	Sept 23 1835	August 10th 1835
1st	August 10th 1835	Sept 21st 1835	August 26th 1[illegible]
	August 14th	October 8th 1835	Oct 4th 1835
	August 17th 1835	October 3d 1835	August 25th 183[illegible]
1st	August 25th 1835	Nov 3d 1835	Oct 12. 1835
	August 26th 1835	Oct. 7th 1835	Sept. 11. 1835
1st	Aug 29th 1835	Octob 31st 1835	Oct. 30. 1835
	Sept. 2d 1835	Nov 11. 1835	Jan 9th 1836. Fine $100
1st	Sept 9. 1835	Nov 11 1835	Nov 12 1835
	Sept 10th 1835	Nov 10th 1835	Nov 10th 1835
"	Sept. 11 1835	Nov. 11 1835	Nov 4. 1835
	Sept 12 1835	Oct 17. 1835	Oct. 9 1835
1st	Sept 18. 1835	Nov. 6th 1835	Nov 24. 1835 fine 12[illegible]
6th	Sept 30th 1835	Nov 4 1835	Oct 6th 1835
"	Oct 7th 1835	Nov 4 1835	No 1st 1835
1	Oct. 9 1835	Nov. 13 1835	Nov 13. 1835
	Oct 14. 1835	Dec. 21 1835	17. Dec. 1835
	Oct 28 1835	Dec. 7 1835	Jan 29. 183[illegible] Fine 75
	Nov 10. 1835	Jan. 14. 1836	Jan 11 1836
2d 17B	Nov 12. 1835	Jan 31 1835	Dec 15. 1835
	Nov 23. 1835	Jan 17 1835	Jan 16. 1836
2d	Nov 24. 1835	Jan 12. 1835	Jan [illegible] 183[illegible]

Names	Paid	Paid	Book Drawn	Vol.
Abraham Elliott	"	"	Weems Penn.	"
Tobor W. McKee	50	paid	Paines Rights of Man	1st
P. P. Laboyteaux	50	paid	Marion Edgeworth	"
E. Holman			Moslemans history	3d
F. Needham	"		Life of Napoleon	
Abraham Elliott			Josephus	3d
H. Elliott			Moslemans His.	4th
John Powell			History of Rome	
A. Elliott			Josephus	4th
A. Elliott	—		Locks Essays	
H. Hazzard		50	Discovered	1st
T. W. McKee			Pains Pol. Writings	2d
M. Murphey Sr	"	50	Barclays Apology	
M. Brown	50		Robertsons America	
E. Holman			Geographical View of world	
~~Milton~~ Cay	2d 1834 50	50	Life of Washington	
A. Elliott			Senicays morals	
P. Ross			Weems Penn	
Henry Hazzard			Rambler	
M. Murphey Sr			Josephus	1st
John Powell			Discovered	1st
Miles Murphy			Josephus	9d
Andrew, J. Clawson	50	paid	Manners & Customs	
Hogan Elliott			Life of Boon	
Miles Murphy			Josephus	3d
F. T. Needham			Phillips & Curran	
Milton Coy			Goldsmiths Natural history	
Hogan Elliott	25	paid	Hooks Voyage	1st
Edward Holman			Moshiems History	4th
A. Elliott			Scottish Chiefs	2d
J. T. Elliott			Moshiems History	1st
Miles Murphy		"	Master key to poppery	
T. W. McKee		"	Wirts Henry	
A. Elliott			Barclays apology	
Martin T. Bunn	50	paid	Plutarch Lives	1st
Miles Murphey			Weems Penn	

18A

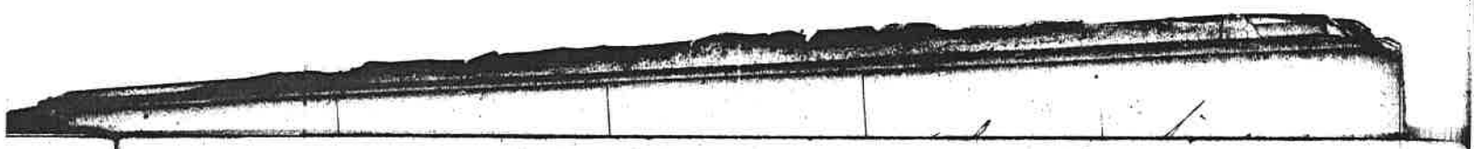

When drawn	When returned	When Returned
Dec. 31st 1835	Jan 7. 1836	Jan 8th 1836
Dec 31st 1835	Feb 4. 1836	1st 1836
Dec 7—1835	Feb 12. 1836	Jan. 16. 1836
" 15—. 1835	March 14—1836	4 Feb 1836
" 26. 1835	Feb 24—1836	6. " 1836
Jan 3d 1836	Feb 18 1836	Jan 27—1836
Jan 12. 1836	Mar 24 1836	Mar 4—11
Jan 18. 1836	March 1st 1836	Feb 29. 1836
Jan 20. 1836	Feb 24—1836	Jan 26 1836
Jan 26. 1836	May 17—1836	Feb 18. 1836
" 30. 1835	March 12. 1836	" 18. 1836
Feb 1st 1836	April 4. 1836	March 30—1836
" 2. 1836	April 20. 1836	Feb 25—1836
Feb 3 1836	April 27—1836	April 12. 1836
" 5—1836	" 1st 1836	March 22. 1836
" 11—1836	Mar. 17. 1836	March 15. 1836
" 18. 1836	" 31—1836	" 25—1836
24—1836	" 24—1836	" 31st 1836. Fine 25 cts
18. "	" 18—1836	Mar. 18—1836
25. "	April 14. 1836	March 30 1836
29. "	" 11—1836	April 9. 1836
March 1st 1836	April 8—1836.	Mar 14—1836
March 4. 1836,	April 15. 1836	April 9th 1836
" 4 1836	" 25—1836	March 17. 1836
Mar 14—1836.	" 26—1836	" 28. — . —
March 14. 1836	May 2nd 1836	May 2d 1836
March 15. 1836.	April 3. 1836	April 18. 1836
March 17 "	April 14. 1836	May 13—1836. Fine 50
" 22.	May 31 " "	May 15—1836
" 25—	April 29—"	April 2d 1836.
" 25—	June 3—"	May 6—1836
" 28	May 28 " —	April 9th 1836
" 30 th	June 1st " —	June 1st 1836
April 2d 1836	June 25—1836	June 25—1836
" 4—1836	" 2.—1836	May 2d 1836
April 9 1836	March 7th 1836	March 7—1836

Names	fine paid	Book drawn	Vol
E. S. Wilkinson		Mc Intire	1st
Isaiah Snedding	50	Watts on the mind	
Charles Elliott		Allison on Taste	
* Lewis Brown	50	Morses Geography	
E. Holman	50	Sucks [illegible]	
Isaiah Rousseau		Moshiems History	1st
A. [illegible]		Lloyds Expedition	1st
A. Elliott		Doolittle Apology	
Wesley Graham		[illegible]	
[illegible]		Life of Boone	
E. Holman		Josephus	1st vol
C. Elliott		Federalist	
L. Brown		Jeffersons Notes	
* M. Cay	50	Western Adv	
J. McKee		Thaddeus of Warsaw	1st
* Charles Elliott	paid 50 50	Allison on Taste	
John Parnell		Beattie on Truth	1
Charles Elliott		Duncans Elements	
Edward Holman		Josephus	2nd vol
Charles Elliott		Mc Intire on the Globe	
John Fawcett		Goldsmith works	
Chatellier Elliott		Chesterfields Letters	
John Fawcett	50	Life of Washington	
Josiah Clawson		Life of Penn	
Taber McKee		Thaddias of Warsaw	2nd vo
John [illegible]		Federalist	
J. W. McKey		Watsons Apology	
Henry Haggard		Vicar of Wakefield	1st
J. Elliott		Russells Modern Europe	2 vol
Henry Haggard		Rollins Ancient History	1st vol.
Lewis Brown		American Navy	
J. H. Elliott		Maria Edgeworth	
Charles Elliott		Chesterfields Letters	
Edward Holman		Josephus	3 vol
* A. J. Clawson		Life of Napoleon	-

19A

When Drawn	When Returnable	When Returned
August 5th 1836	October 22d 1836	February 22d 1837 [illegible]
" 6 "	Sept 24 "	Sept 14 1836
" 20 "	Oct 22 d "	Sept 27 1836
" 28 "	" 22 "	Sp 28 "
" 24 "	" 7 "	Sept 26 1836
" 24 "	" 9	Dece 6th 1836
" 26 "	Oct 25 " "	" 29
" 27 "	Nov 19 "	Nov. 19
" 29 "	Sept 26 "	Sept 16 1836
Sept 20 "	Oct 3 "	
Sept 26 "	Nov 14 "	Nov 22 1836
" 27 "	Dec. 20 "	
" 28 "	Nov 9 "	Nov 22 "
" 28 "	Nov 16 "	Nov 18
Oct 4 "	" 4 "	Dec 29
Oct 4 "	Dec 10 "	Oct 15
Octo 13 "	" 6 "	" 25
Octo 15 "	Nov 30 "	Dec 24
October 11 "	Jany 5th 1837	Nov. 25
Octo 24 "	Jany 24th 1837	" 27
Octo 27 "	Jany 28 1837	Dec 1 1836
Octo 29 "	" 27 "	Nov. 11th 1836
Oct 27 "	" 28th "	Dec 1st 1836
Octo 29 "	Jany 10 "	Nov 27
Nov 7 "	Dec 3 1836	Nov 9
Nov 9 "	Feby 9 1837	Dec 18
Nov 11 "	Dece 6 1837	Dece 6 1836
Nov 11 "	Dec 15th 1837	Nov 19
Nov. 14 1836	Feb 11" 1837	Nov. 18
Nov 18 "	February 14 do	
Nov. 18 "	January 20	January 30th
Nov 19 "	February 18	Dec. 9th 1836
Nov 25 "	Feb 1 " 19	Mar. 25 June 38
Nov 27 "	January 8 do	December 1836
	Jany 18	Dec. 12th

19B

Names	Paid	unpaid	Book drawn	Vol.
Milton Coy			Lang's Expedition	1
Henry Hazzard			Shakespeare	1
John Powell			Life of Marion	1
Zachariah Rozell			Park's Travels	1
Edward Holman			Josephus	4 "
Henry Hazzard			Watson's Apology	1 "
Eli Murphey	50		Pane's Writings	1 "
John Davis			Byron	11 "
H. Neel	50		Scottish Chiefs	1
* David Pickering	50		Rolin's History	1
* Caleb Cooper	50		Manners & Customs	1
Edward Holman			Josephus	5th "
A. J. Clawson			Dayphaett	1 "
H. M. Neel			Scottish Chiefs	2 "
David Pickering			Rollin's Ancient History	2d
A. Elliott Jr.			Conversation on Chemistry	
H. M. Neal			History of England	1 "
Edward Holman			Josephus	6 "
Joseph Dixon	Hist. 50	50	Plutarch's Lives	1 2
William Cougill	Hist. 50		Life of Jefferson	1
James ~~Zachariah~~ Rozell			Life of Marion	1
J. D. Hary		50	Shakespeare	1 vol.
Edward Haleman	50		Morses Geography	
Caleb Cooper			Manners & Customs	2 vol
A. J. Clawson			Law of Nations	1
Milton Coy			Cooks Voyges	1
Lewis Brown			Manners & Customs	1
David Pickering			Rollin's History	3 "
M. L. Bundy			Thaddius of Warsaw	1
Joseph Dixon			Western adventure	
Shubal Jul[illegible]	50		History of Greece	
H. M. Neal			Scotish Chiefs	3
Henry Hazzard		50	Wealth of nations	1
Caleb Cooper			parkers travels	1
Eli Murphey			pains political writings	2

20A

When drawn.	When Returnable.	When Returned
Nov 24 1836	Jany 24 1837	January 30th 1837
Nov. 29 "	February 4th 1837	December 6th 1836
Dec. 1st "	February 8th do	Jan. 11th 1837
Dec 5 "	February 13th 1837	[illegible] 21 "
Dec. 7th "	February 17th do	Dec 24th 1836
Dec. 9th "	January 23d "	Dec 29 " "
Dec. 13th "	February 20th "	February 20th
do 19th "	February 3d "	January 18th 1837
do 21 " "	January 24th "	
Dec 22 "	February 6th 1837	January 2d 1837
Dec 23 "	February 1st "	Jany 25 "
do 24 "	February 13th 1837	Jan 10th "
do 24 "	March 7th 1837	Januar 24 "
Dec. 31 "	February 17th "	Jan 10th "
Jan. 3d 1837	February 28th 1837	January 30th "
Jany 3d "	" 18 "	February 14th "
January 10th "	February 24th "	February 24 "
" 10 "	March 1st "	January 23d "
Jan 13 "	March 13th "	February 9th "
Jan 16th "	March 16th "	March 23d " paid 12
Jan. 21st "	March 21st "	March 23d "
Jan. 21 "	March 28th "	April 3d "
Jany 25 "	April 25th "	February 28th "
Jany 25 "	March 7th "	February 28th 1837
" 28th "	April 6th "	March 22d "
Janu 30th "	March 30th "	March 29th "
Janua 30th "	April 7th "	March 18th "
Janua 30 "	Apr. 20th "	February 24th "
Feb. 3 "	Feb 23rd "	March 1st " 1 week 12
February 9th	April 30th "	February 22d "
February 15th	March 22d "	" March 4th "
February 13th "	April 20th "	" 22d "
February 15	April 8th "	February 28th "
February 20th "	April 3d "	July 21st " 1 week 15 — 1 " 87
February 20th "	April 10th 1837	March 7th 1837
		March 22d "

Names	Paid	Impd	Book drawn	Vol
David Macy	12½		pains political writings	1
John T Elliott	50		Life of Washington	
Joseph Dixon			Conversation on Remistery	
David Pickering			Rollens History	4th
E Holeman			plutark	4th
Jn Thornburgh			pelhams Novels	1
H M Neal			Western adventures	
M L Bundy			Zimmerman on Saulitude	
Sabel Julian			Cooks Voyages	
Caleb Cooper			Thaddeus of Warsaw	1
David Pickering			Rollens History	5
Caleb Cooper			Thaddeus of Warsaw	2
Edward Holeman			Locks Essays	
S. Julian			Crockets Tower	
Lewis Brown			Manners & customs	2
Eli Murphey			Modern Europe	2
Wm Cowgill			Golesmiths work	3
James Rozell			Baran Trenk	2
D. Pickering			Rollins History	6th
H M Neal			Thaddeus of Warsaw	1
Joseph Dixon			Jeffersons Notes	1
M L Bundy			Chesterfields Letters	1
David Hiatt	50		Blackfords Reports	1
Milton Coy			Cooks Voyages	2
C Cooper			Alibeys Travels	1
John Davis			Scotts works	3
J T Elliott			Longs Expedition	1
Wm Silver			pains political works	1
S D Cary			Shakespear	2
A. Elliott			manners & Customs	1
S Julian			American Navey	
Jn Polk	50		Crockets Tower	
E Holeman			Goldsmiths nat History	
David Pickering			parks travels	
M L Bundy			Philips Curran & Grattan	

21A

When Drawn	When Returnable	When Returned		#	
		1837	weeks	fine	
February 28th 1837	April 3d 1837	April 3d "			
February 22d "	March 15th "	April 4th "	paid 2	21	
~~April~~ February 22 "	April 5th "	March 25th "			
February the 24th "	April 7th "	March 11th 1837			
February the 28th "	May 9th "	March 13th "			
February 28th "	April 4th "	March 24th "			
March 1st "	April 19th "	March 24th "			
March 1st "	April 19th "	March 25th "			
March 4th "	April 8th "	March 18th "			
March 7th "	April 11th "	March 13th "			
March 11th "	April 22d "	March 24th "			
March 13 "	April 3d "	April 1st "			
March 13th "	May 1st "	April 21st "			
March 18th "	April 7th "	April 10th "			
March 18th "	April 29 "	April 28th "			
~~March 22d~~ "	June 7th "	June 7th "			
March 23d "	May 4th "	May 22d	2 22	paid 21	
March 23d	April 27th "	May 1st "			
March 24th "	May 5th "	April 25th "			
March 24 "	April 21st "	May 18 "		4 paid 5	00
March 25th "	May 6th "	May 2d "			
Mar. 25	May 25	April 28			
March 29th "	June 7th "	April 24th "			
March 29	April 26th "	April 28th "			
April 1st "	May 27th "	May 1st "			
April 4th "	27th July	June 9th "			
April 4th "	June 30th	May 30			
April 7 "	June 2d "	May 26th "			
April 8 "	June 9th "	July 3d "		3	37½
April 10th "	May 20th "	May 20th "			
April 10 "	June 12th "	May 27th "			
April 14 "	May 19 "	May 3d "			
April 21st "	June 2 "	May 11th "			
April 25 "	June 13 "	May 27th "			
April 28	July 23 "	May 10th "			

Names	paid	unpaid	Book Drawn	No. of Volume
~~Jacob~~ James Rozell			Course of time	
Caleb Cooper			Modern Europe	2
D Hiatt			Blackford Report	2
Joseph Dixon			Ferguisons Astronomy	
James Polk			Albeys Travels	1
M L Bundy			Bakens Essays	
H M Neal			Thaddeus of warsaw	2
J Dixon			Wirts patrick Henry	
Martin Bundy			Natural History	1
David Pickering			D Crocket	
S Julian			Western adventures	
J. T. Elliott			Longs Expedition	2
H M Neal			Baron Trenk	
J Rozell			Goldsmiths work	1
John Davis			pains work	1
William Silver			pains work	2
S Julian			Conversation on Chimistry	
J Reed	6¼		History of Rhome	
J. Polk			Life of Boon	
C Cooper			D Crocket	
D Pickering			F astronomy	
J Dixon			Scotish Chiefs	1
C Cooper			Western Adventure	
S D Cary			Josephus	1
J Polk			Life of pinckney	
S Julian			Manners & costoms	
H M Neal			Life o Jefferson	
D. Pickering			Conversation on Cimistry	
J Dixon			Scotish Chiefs	2
John Davis			Dr Lardners Cabinet Cyclopedia	1
S D Cary			Josephus	2
S Julian			Josephus	1
C Cooper			tales & novels	10
D Hiatt			Blackfords Report	3
Eli Murphey			parks travells	1

22A

When sent	when returnable	when returned	weeks	Fine
May 1st 1837	June 5th 1837	June 9th 1837		
May 5th "	July 24th "	June the 24th "		
May 1st "	July 10th "	June 30th "		
May 2d "	June 30th "	May 22d "		
May 3d "	July 28th "	June 22d "		
May 15th "	July 19 "	May 26 "		
May 18 "	June 15th "	June the 3d "		
May 22d "	July 17 "	June 24th "		
May 26th "	July 26 "	June 26 "		
May 27th "	July 1st "	June 24th "		
May 27th "	July 3d "	June 17th "		
May 30	August 1st 1837	June 20 "		
June 3d "	July 8th "	June 30th 1837		
June 9th "	July 14th "	July 6th		
June 9th "	August 4th "	August 1st 1837		
June 9th "	August 4th "	" " "		
June 17th "	August 1st "	July 7th "		
June 20th "	August 1st "	August 11th "	1	" 12½
June 22d "	July 27th "	July 6th "		
June 24th "	July 20th "	June 30th "		
June 24th	July 22d "	July 28d "		
June 24th "	July 29th "	July 29th "		
June 30th "	August 18th "	August 3d "		
July 3d "	August 21st "	August 3d "		
July 6th "	September 28th	September 9th "		
July 7th "	August 17th "	August 8th "		
July 19th "	September 13th "	August 23d "		
July 20th "	August 31st	August 31st "		
July 29th	September 2 "	August 19th "		
August 1	September 11th "	September 11th "		
August 3d	September 21st "	September 18th "		
August 8	October 3d "	September 25th "		
August 9th "	October 11th "	October 7th "		
August 9th "	October 25th "	October 12th "		
August 16th "	September 20th "	September 12 "		

22B

Names	paid	unpaid	Book Drawn	N° of volum
J Dixon			Scotish chiefs	3
H M Neal			Life of Jefferson	
D Pickering			Western Adventures	
Taylor			Blackfords Reports	1
J. Dixon			Thaddeus of Warsaw	1
Jo Polk			Life of Marian	1
Eli Murphey			Longs Expedition	1
John Davis			Pelhams Novels	1
J Polk			manners & costoms	1
A Elliott			Thaddeus of Warsaw	2
S Julian			Beati on Truth	
L W Linn	50		Mintire on globes	
Jo Polk			Manners & Customs	2
J Dixon			Baron Trenk	
J N Martindale	50		Goldsmiths Rome	
I Davis			Pelhams Novels	2
H M Neal			Lif of Jeferson	
J Dixon			Thaddeus of Warsaw	2
L W Linn			Campells Rhetoric	
D Hiatt			Vatel Law of nations	
Jo Polk			Parks travels	
S Julian			Josephus	1
W. M. Bilder			Kaims Eliments	
Eli Murphey			Longs Expedition	2
J. Elliott			Life of Napolian	
Jo Dixon			Beaty on truath	
J N Martindale			Goldsmiths Greece	
L W Linn			McTire on Globes	
J Polk			Mosemes History	1
W. Silver			Kames Elements	2
W Liler	12½		Patrick Henry	
M L Bundy		50	Rush on the mind	
S D Cary			Josephus	3
B. H. Corwine	50		Alison on taste	

When lent	When returnable	When returned	weeks	fine
August 19th 1837	September 23d 1837	September 5th "		
August 23d "	October 18th "	October 18th "		
August 31st "	October 19 "	October 20th "		
September 4th "	November 6th "	September 5th "		
September 5th "	October 3d "	October 6th "		
September 9th "	October 14th "	September 16th "		
	~~November 15th~~ "			
September 13th "	November 15th "	November 11th "		
September 15th	October 20th "	October 10th "		
September 16th "	October 28th "	October 5th 1837		
September 23 "	October 17th "	October 12 "		
September 28th "	November 9th "	November 9th "		
September 30th "	October 28th "	October 28th "		
October 5th "	November 16th "	November 6th "		
October 6th "	November 10th "	November 1st "		
October 7th "	November 18th "	November 13th "		
October 10th "	November 7th "	October 20th "		
October 12th "	December 7th "	November 7th "		
November 1[illegible]	November 22d "	November 20th "		
November 1[illegible]	Dec 6th "	November 27th "		
November 6th "	January 15 "	January 20th "		
November 9th "	December 21st "	November 28th "		
November 9th "	December 28th "	December 23d "		
November 10th "	January 5th "	Novemb 28 "		
November 11th "	January 14th "	December 22d "		
November 19th "	January 7th "	January 8 "		
November 20th "	January 25th "	December 30th "		
November 22d "	January 3d "	January the 2d "		
November 27 "	December 25th "	January 5th "	1	paid 12 ~~[illegible]~~
November 28th "	February 6th "	February 7th "		
November 28th "	January 28 "	December 7th "		
December 2d "	February 3d "	February 1st "		
December 7th "	January 31st "	December 22d		
December 9th "	January 14th "	Jan 11th "		
December 16th "	February 10th "	Feb 11th "		

23B

Name	paid = unpaid	Book Drawn	No. of volum
M L Bundy		Byron	1
Eli Murphey		Locks Essa	
S Julian		Josephus	2
J Dixon		Whites Compend	1
J Powell for Bowers		History of England	1
E Martindale		Herveys Meditations	1
M L Bundy		Rolins History	
L M Linn		Jeffersons notes	1
M L Bundy		Rollin	2
J F Elliott		Life of Bonepart	
J Powell for Bowers		Longs Expetition	2
J Powell for Bowers		Rome	
J Powell for Bowers		parks travells ~~Vatills Law of nations~~	
M L Bundy		Rolin history	3
B F Corwine		Rush on the Mind	
Wm Silver		Longs Expedition	2
J Powell for Bowers		Goldsmith Natureal History	
James Polk		American Navey	
Eli Murphey		Lockes Essay	
E Martindale		Youngs Knigh thoughs	1
A Elliott		parks Travells	
M L Bundy		Rollin	4
L M Linn		Kames Elements	1
J Powell for Bowers		Weams pen	1
Faber McKee	50	Life of Bonepart	1
M L Bundy		Wats on the mind	1
B F Corwine		Zimerman on Solitude	
E Martindale		Watsons appoligey	
Powell for Bowers		Longs Expedition	1
E Martindale		Goldsmith Geo of Wor	1
J J Harvey	50	Bakins Essays	
J Powell for Bowers		Josephus	6th
L W Linn		Rush on mind	
B F Corwine		Sinckes Morrels	
J Harvey		Dunkens Lojick	
Powell for Bowers		Josephus	5

Num	When Lent	When Returnable	When Returned	Weeks	Fine
	December 22d 1837	February 22d 1837	January 9th	"	
	December 22d "	February the 22d "	February 26th	"	
	December 23d "	February 28 "	February 8th	"	
	December 30th "	Febuary 3d "	February 3d	"	
	January 1st "	February 12th "	Jan" 14th	"	
	Jan" 2d "	Feb 21st "	[illegible] & paid for	"	— — " 5d
	Jan" 3d "	February 28th "	January 10th		
	Jan" 6th "	Feb 3d "	February 6th	"	
	Jan" 10th 1838.	Feb 24 1838.	February 5th	"	
	January 8th "	February 26 "	March 3d	"	
	Jan" 14th "	March 12 "	January 22d	"	
	January 22d "	March 7th "	February 5th	"	
	February 5th "	~~March~~ 26th "	February 17th	"	
	February 5 "	March 26th "	March 3d	"	
	Feb" 11th "	April 1st "	March 28	"	
	Feb" 12th "	April 16 "	March the 29th	"	
	February 17 "	March 31 "	March 12th	"	
	February 24th "	April 28th "	April 9th	"	
	February 26th "	April 26 "	May 17th	" 3	Paid 37½
	February 26th "	9th April "	March 31st	"	
	February 28th "	18th April "	23d April	"	
	March 2d "	28th March	March 30th	"	
	March 3d "	28 April "	April 5th	"	
	March 12th "	9th April "	April 7th	"	
	March 17th "	12th May "	May 28	" 2	Paid 25
	March 20th "	17th April "	April 11 1838.		
	March 27th "	23 May "	May 13	"	
	March 31st "	28th April "	April 21st	"	
	April 7th "	16th June "	May 5th	"	
	April 21 "	16 June "	June 16th	"	
	April 21st "	9 June "	April 21st	"	
	May 5th "	16 June "	May 26th	"	
	May 19 "	7 July "	9th June	"	
	May 23d "	July 11th "	July 8th	"	~~5~~
	May 24th "	16 July "	10 July	"	24B
	May 26th "	14 June "	June 16th	"	

Name	paid	unpaid	Book Drawn	No volum
J T Elliott			Cooks voyages	1
E Martindale			Lockes Essa	1
J powell for Bowers			Goldsmiths Greece	1
J powell for Bowers			Rambler	1
L W Linn			Dryden	1
J T Elliott			Cooks voyages	1
I Harvey			Longs Expedition	1
M Bundy			vatell	
B F Corwine			Geo. of the world	-
I Harvey			Longs Expedition	2
E Martindale			Locks Essa	
M. L. Bundy			Watsons Apology	
J T Elliott			cooks voyages	2
L W Linn			Dryden	2
M L Bundy			Duncans Logic	
M L Bundy			Maria Edgeworth	1
M L Bundy			Lock's Essay	
J T Elliott			History of England	
B Woodward	50		Dryden's virgil	1
B Woodward			Rollins History	1
I Harvey			vatell Laws of na	1
T McKee			goldsmiths Rome	
M. L. Bundy			Rollin	4
James Polk	50		phillips Curran	1
M Bundy			Rollens History	5
B Woodward			life of Jefferson	
M. L. Bundy			Rollin	1
Josiah Clawson	50		Wirts pa Henry	1
B Woodward			Rolen	2
J Powell			Geo. view World	1
B Woodward			Rollin	2
M L Bundy			Rolen	7
B Woodward			Rollin	4
M L Bundy			Rollin	8
J Polk			Walns Lafayett	

25A

When Sent	When Returnable	When Returned	Mark	Fine
May 27th 1838	June 24th 1838	July 11th "	2	" 25
June 16 "	11th August "	August 15 "		
June 15th "	28th July "	July 3d "		
July 3d "	7th August "	28th July		
July 8th "	12th Aug "	18th Augt "		
July 11th "	8th August "	12th August "		
July 16th "	17th Septem "	Augt 14th "		
August 7th "	10 October "	August 17th		
Augst 8th "	16th oct "	August 11th "		
August 13th "	16th Oct "	October 11th "		
Augt 14th "	7 oct "	oct 6th "		
August 17	Sept 14 1838	August 20th		
August 12th	9th Sept "	Sept 5 1838		
August 18th "	22d Sept "	22 Sept "		
August 20	Oct 1st	Sept 19		
Sept 19	Oct 10	Oct 11th		
Oct 11th "	Dec 3rd	Nov 20th		
Oct 1	Nov 19	— 28	1	paid 12½
November	Dec 11th "	Augt 7th "	Nov 11th	
Nov 7th "	19 Dec "	27 Nov "		
Nov 9 "	1 Jan "	Dec 28th		
Nov 16 "	28th Dec "	Dec 29 "		
Nov 20 "	30th Dec	26th Jan "		
Nov 24 "	5th Jan "	Dec 18th "		
Nov 26th "	7th Jan "	Dec 8th "		
Nov 27 "	21st Jan "	13th Dec "		
Dec 8 "	25th Jan	30 Jan "		
Dec 8 "	3 Feb "	28 Jan		
Dec 17th "	12 Feb "	Dec 26th "		
December 18th "	16 Feb "	Feb 11th "		
December 25th	21st Feb "	21st Jan "		
Jan 30th "	13th Feb "	16th Feb "		
Jan 8th "	Feb 18th "	26th Jan "		
Jan 16th "	Feb 20 "	Jan 21		
Jan 17 "	Mar 27 "	Feb 19 "		

25B

Name	Paid	unpaid	Book Drawn	Vol.
M L Bundy			Modern Europe	1
B Woodward			Rollin	5
B Woodward			Rollin	6
J Clawson			parks travills	1
M L Bundy			Mod Europe	2
B Woodward			Plutark	1
J Polk			Josephus	1
B Woodward			Plutark	2
James Polk			Josephus	2
M L Bundy			Modern europe	3
J Clawson			Plutark	1
B Woodward			Plutark	3
B Woodward			Plutark	4
M L Bunday			Goldsmith	1
M L Bundy			Paley phil	1
Witherspoons Lectures			M L Bundy	1
J Polk			Josephus	2
Wm D Shepherd	50		Weems Washington	1
J Clawson			Welth of nations	1
M L Bunday			Rambler	4
E Johnson	paid	7½	paynes writings	1
M L Bundy			Scots workes	3
James Polk			Josephus	3
J Thornburgh			Mod europe	3
Joseph J Sage	50			
B Woodward			Chesterfields letters	
Josiah Clawson			Cams Ellements	1
M. L. Bundy			Linkney	
M L Bundy			Life of Jefferson	
M. L. Bundy			Life of Bonaparte	1
Josiah Clawson			Life of Marin	
~~David Hiatt~~			~~Paynes political Writings~~	
Joseph J Sage			Edgworths tales	
D Hiatt	50		pains work	
M. L Bundy			Mosheim	1
J J Sage			Lang Expedition	

26A

When Drawn 1838	When Returnable	When Returned	Weeks	Fine
January 21 "	April 7	February 18 1839		
Jan. 21 "	3 d March "	26 th Jan "		
Jan 25 th "	7 th Mar "	20 th Mar "		
Jan 28 "	17 th Mar "	19 th March "		
Feb 18 "	13 May "	March 8 th "		
Feb 20 "	16 th April "	2 d March "		
Feb 21 "	2 d April "	5 th March "		
March 2 d "	3 d May "	26 th Mar "		
March 5 th "	22 d April "	2 d May "	1	paid " 10 2 "
March 8 "	3 d June "	1 st April "		
Mar 19 th "	14 th May "	7 th May "		
Mar 20 th "	22 d May "	March 30 th "		
Mar 30 "	7 th July "	April 24 th "		
April 1 st "	6 th May "	[redacted] April 5 th		
April 5 th "	1 st May "	do 27 th		
April 27 "	7 th June "	May 9 th "		
2 d May "	19 th June "	15 th June "		
[redacted] "	5 th June "	June 4 th		
May 4 th "	2 d July "	August 5 th 1839	46 days	
May 9 th "	19 th June "	May 23 d "		
May 17 "	19 July "	19 [redacted] "		
May the 23 d "	30 July "	July 1		
June 15 th "	27 th July "	July 29 th 1839		
June 23 d "	4 th Aug st "	June 28 th 1839		
July 27 th	20 th September	August 26 th 1839		
[redacted] 5 th	24 th Sept "	September 16 th 1839		
August 24	Nov. 13 "	Sept. 7 th 1839		
Septem. 7 th	oct " 13	Sept r 14 1839		
do 14	Oct 14 1839	October 1 1839		
Sept " 16 th	oct 7 th 1839	11 th oct "		
[redacted]	[redacted]			
Sept " 21 st 1839	october 23 d 1839	october 5 th "		
September 25 "	20 th Nov "	11 th Novem "		
October 1 1839	Dec 16 th 1839	10 th Dec. 18 39		
October 5 th "	29 th Nov "	october 21 st "		

Name	Paid unpaid	Book Drawn	volume
E Johnson	12½	Curran's Speaches	1
J Clawson		Albes travels	1
J Powell by Bowers		Bucks Dictionary	1
Do for Do		Mashiems	2
E Johnson	50	Vatill	1
J Sage		Shakespear	1
J Sage		Scotts Works	3
M. L. Bundy		Pelham	1
J. Sage		Shakespear	2
M. L. Bundy		Pelham	2
M. L. Bundy		Moshiem	2
J Powell for Bowers		Moshiem	1
J Sage		Mo Urope	1
J Sage		Mo Europe	2
J Powell for Bowers		Flower of wit	1
J Sage		Plutarks lives	1
J Powell for Bowers		Scotish Chiefs	1
J Powell for Bowers		Scotish Chiefs	2
J Powell for Bowers		Scotish Chiefs	3
William Shepherd		Pat Henry	1
Joseph J Sage		Scotts Work	3
M. L. Bundy		Life of Jefferson	
J Powell for Bowers		Mashiemes	3
J Reed	12½	Federalist	1
J Powell for Bowers		Moshiem	4
N. H. Johnson	50	Paris Political Works	2
J Reed		Mashiem	1
J Powell for Bowers		Plutarks lives	1
N H Johnson		Russells Europe	1
N H Johnson		Scots works	3
J Powell Bowers		Plutark	2
G O Jobes	50	Rolens	1
G O Jobes		Rolens	2
John Shepherd	Paid 50	Josephus	1
Wm Henry	12½	W Adventures	
J Shepherd		Josephus	2

27A

When Drawn	When Returnable	When Returned	Weeks	Fine
Oct 12th 1839	26th Dec 1839	29th Nov 1839	4	10
Oct 12th "	6th Dec "	1st Jan 1840		
Oct 17th "	1st Jan "	Jan 20th "		
November 20 "	Feb 15th "	6th Jan "		
Nov 23 "	Feb 20 "	Jan 1st "		
Nov 30 "	7th Feb "	December 21st "		
December 21st "	March 7th "	6th Jan "		
do 28	[illegible] "	6 January 40		
6th Jan 1840	13th Mar "	4th Feb 1840		
11 Jan "	13 February 1840	27 January 1840		
28 Jan "	28 February 1840	27 February 1840		
28 Jan "	7th April "	12th Feb "		
4th Feb "	14th April "	Feb 8th "		
Feb 8th "	2d May "	February 27th "		
February 12th "	25th Mar "	Feb 29th "		
Feb 27th "	23d Apl "	April 9th "		
Feb 29th "	4th April "	March 17th "		
March 28th "	2d May "	April 11th "		
April 1st "	16th May "	2d May "		
April 13th "	15th June "	June 15 "		
May 27th "	27th August "	June 9th "		
June 17th "	17th August	August 17th		
June 25 "	5th Sept "	1st Aug "		
June 30 "	15th Sept "	17th Sept 51 "		
Augt 1st "	3d Oct "	Sept 25th "		
August 7th "	7 March 1840	Sept 28 "		
Sept 13th "	24th Dec "	January 2d 1841		
Sept 25 "	20 Nov "	Nov 18th "		
Sept 28th "	14th Dec "	Nov 9th "		
Nov 9th "	Feb 5th "			
Nov 18 "	Jan 24th "	December 21 "		
Nov 24th "	Jan 24th "	28th Nov "		
Nov 28th "	Feb 21st "	Dec 14th "		
Nov 26th "	Feb 19th "	December 7th "		
Novem 27th "	Feb 20th "	January 2d 1841		
Nov 7th "	Feb 24 "	December 19 1840		

27B

p. Names	paid	unpaid	Book	No. Volum
G B Rogers			Life of Marian	1
G Jobes			Rollans	3
Eli Murphey	12½		Locks work	
John Shepherd			Josephus	3d
John Powell By Boners			Plutarchs Lives	3d
Nathan Hunt	paid 50		Walns Sayphaette	
William Murphey	p 50		Vicar of Wakefield	
John Rogers	paid 50		Rush on mind	
Jere Stillwell		6¼	Flours of wit	
Emsley Julian	paid 50		Rollin	1st
Hugh Polk	p 50		Longs Expedition	1st
John Davis	paid 50		Bucks Dictionary	[illegible]
Josh Cummins			Master Key to Popery	1
Joseph Shelby			Gold. Nat. History	1
M. Murphey Jr			Life of Burn	1
Wm D. Shepherd			Rollin	2d
Aquilla Davis			Life of Clay	1
Nathan Davis	50		Blackfords Reports	1
Wm Murphey			Paines Polit. Works	1
John Polk	paid 50		Blackfords Reports	2d
John Hinshaw	paid 50		Life of Jefferson	1
Needham Sanders		.50.	Vicar Wakefield	1
Hugh Polk			Longs Expedition	2
Joel Reed			Life of Franklin	1
Saml Hoover			Philips Curran &c	1
Joel Reed			Western adventure	
G. O. Jobes			Rollin	4th
Emsley Brookshire	p 50		Mosheim	1st
Eli Murphey	50		Napoleon	1
John Shepherd			Josephus	4th
John Powell (By Boners)			Plutark	4
N. H. Johnson (by Sims)			Pelham	1
M. Murphey Jr (by Henry)			Crockets Tour down East	
John Parsons	paid 50		Patrick Henry	
Needham Sanders			Mosheim	2
Joel Reed			vicar wakefield	

28A

W. Loaned	W. Returned	W. Returned	Weeks	Fine
December 10th 1840	20th Feb 1841	January 12 1841		
Decem 14th "	Feb 8th "	do 14th 1841		
Dec 16th "	Feb 12th "	do 16 1841		
Dec 19th "	Feburary 5th "	do 19 "		
Dec 21st 1840	do 24th "	do 19 "		
" 26th 1840	Feburary 7 1840	Feb 26 1841		
" 21st 1840	January 21 1840	January 9 1841		
" 27 1840	Feburary 14 1840	Feburary 11th 1841		
" 27th do				
" 28th do	January 24th 1841	January 24 1841		
" 30th do	do 26 "	January 11 1841		
" 31st do	Feburary 27 "	Feburary 25 1841	3	3 1/2
" 31st do	March 1 "	March 25 1841		
" 31 do	Feburary 13th "	March 17th "	4	50
January 2 1841	do 8th 1841	January 19 1841		
do 8th 1841	do 14th "			
do 8 "	returned			
do 8 "	March 1st 1841	March 16th 1841		
do 9 "	March 2d 1841			
do 9th "	March 20 1841	March 14th 1841		
do 9 "	Feburary 27 "	January 26th 1841		
do 9 "	do 13 "	do 23 1841		
" 11 "	March 1st "	do 23 1841		
" 12 "	Feburary 6th "	January 14th 1841		
" 13	March 3 "	Feburary 11 "		
" 14	do 4th "	January 19 "		
" 14th "	Feburary 25 1841	do 28		
" 15th	March 26 "	March 24		
" 17	March 14 "	Jan 31 "		
" 17	Feburary 21 "			
" 17	March 18th "			
" 17	Feburary 21 "	January "		
" 19	do 23 "	Feburary 23 "		
" 19		Jan 26th "		
23	April 10	April 16th 1841		
23	March 1	Jan 25th "		

Names	paid	unpaid	Book	No Volume
Joel Reed			Cooks Voyages	1 "
Luther Mellett	12/		Lemps Clas Dictionary	1 "
John Parsons			Weems Washington	"
John Hinshaw			Morses Geography	1 "
G. O. Jobes			Rollin	5 "
H. Polk			Robertsons America	1 2 "
A. H. Stinson			Blackfords Reports	4 "
J. McDonell	pa 50		Baron Trenck	1 "
Joel Reed			Cooks Voyages	2 "
M. Murphey			Longs Expedition	"
John Shepherd			Josephus	5 "
Joel Reed.			Life of Boon	1 "
G. B. Rogers			Life of Franklin	1 "
John Powell (by Boners)			Parks Travels	1 "
H. Thornburgh			Western Adventure	1 "
Saul Hoover			Life Washington	1 "
John Rogers.	pa 50.		Cooks Voyages	1 "
W. Goodum			Pelham	1 "
R. Berkshire			Campbell's Rhetor	"
John Powell (by Boners)			History of France	1 "
John Davis.			Rush on the mind	"
Jw Parsons.			Plutarch	1 "
D. Shroyer	pa 50.		Pelham	1 "
John Shepherd			Josephus.	5 "
W. D. Shepherd			Rollin	1 "
John Polk.			Blackfords Reports	3 "
H Thornburgh			Crockets Tour	1 "
G. O. Jobes			Rollin	6 "
John Powell (Boners)			History of France	2 "
Joseph McDonell	50 pad.		Manners & customs	1 "
N Davis			Blackfords Reports.	2 "
Saml Hoover			Weems Penn	1 "
Hugh Polk			Josephus	12 "
G. B. Rogers.			Life of Washington	
E. Brookshire			Mosheims	4

29 A

when Lent	When returnable	When returned	Weeks	fine
Jan 25th	Feb. 22nd	January 29		
January 25	April 25th	March 27th 1841		
do 26	Feb 26	Feb 20th 1841		
January 26th	April 27th	April 10 1841.		
Jan 28th	March 11th	March 11		
do 29	do 26 1841	do 20		
do	April 16	April 20th		
do	March 5	March 12th 1841.	1	12½
do	Feb 27	Feb 27		
do	March 27	March 27		
31st	do 14	March 6 1841		
Febmary 2	9	do 9		
do 2	23	Febmary 25 1841		
do 4	10	do 25		
do 10	31	March 11		
do 11	11	March 11		
do 11	11	April 29th 1841.	6	62½
do 17	24	March 2 1841		
do 25	May 16th	April 28 1841		
do 25	April 8	March 12		
25	13th	April 29	damage 25 2 nails	75
March 2	27	May 20 1841.		
4	1st	Returned.		
6	17			
9	9	May 11th 1841	4	50
March 10th	May 19th 1841.	May 4 1841		
do 11	April 11	Returned		
do 11	Apr 22	Returned		
do 12	16	March 29 1841		
12	23	do 26		
16	May 25	June 3d	1	paid 12½
17	April 17	April 12 1841.		
20	24	29 1841		
23	20	April 10 1841,		
24th	May 26th 1841	May 8th 1841		

29B

Names		N Book	No Vol
S. O. Jobes		Rollin	7
John Powell (Boners)		Byron	1
Moses R Wickersham	paid	Mosheim	1
John Shepherd		Josephus	6
Needham Sanders		do	1
Eli Murphey		Schottish Chiefs	1
John Hinshaw		Paines Political Works	1
John Powell		Byron	III
Joshua Cummins		Mosheim	II
E. Johnson		Blackford	1
Hugh Polk		Josephus	2d
David Shroyer		Lord Chesterfields Letters	1
R. Berkshire		Goldsmiths England	
A. H. Stinson		Acts of Congress	4
John Shepherd		Manners & Customs	1
John Rogers		Crockets Tour	
M. R. Wickersham		Russell	1
John Polk		Blackford	4
John Powell		Rushmund	
E. Brookshire		Bucks Theological Dictionary	1
W. D. Shepherd		Mosheim	1
Needham Sanders		Josephus	1
Hugh Polk		Presidents Messages	1
Eli Murphey		Weems Penn	1
John Rogers		Western Adventure	
G. W. Julian	paid 12½	Says Pol. Economy	
John Shepherd		Haines Elements	1
Nathan Davis		Blackford	3d
Wm Murphey		Marshalls Washington	1st
R. Berkshire		Life of Trenck	1
John Powell		Byron	4
E. Johnson		Democracy in America	1
W. D. Shepherd		Watsons Apology	
John Hinshaw		Long's Expedition	1
John W. Parsons		Josephine	1

When Issued	When returnable	When returned	Marks	fines
March 29 1841	May 10 1841	April 10 1841		
" 29 "	June 7 1841	" 14 1841		
April 5	" 14 "	May 3 1841		
" 7	May 19 "	May 1 1841		
" 10	May 22 "	May 2 1841		
" 10	May 15 "	May 15 1841		
" 12	June 7 "	May 4 1841		
" 14	May 26 1841	" 7 "		
" 16	June 25 1841	Aug 9 "		
" 21	June 24 1841	June 11 "		
" 24	" 5 1841	" 23 1841		
" 27	" 24 1841	" 27th "		
" 28	" 9 1841	May 20 1841		
" 28		June 20 1841		
" 29	May 29 1841	May 31		
" 29	" 27 1841	" 27 "		
May 3	July 19 "	Aug 4 "	2	paid 2.5
" 6	" 15 "	July 5 "		
" 7	June 2 "	June 9th 1841	1	paid 2/6
May 8	August 8th 1841	Sept 25th	6	
" 12	July 21st 1841	June 11 "		
" 22	July 3d "	July 3 1841		
" 25th	August 31 "	Aug 7th "		
" 27	June 24 1841	June 24 1841		
" 29	July 10 1841	Returned		
" 29	do 10 1841	Returned		
" 31st	July 26 1841	July 21st		
June 2d	Aug 5 "	Aug 4 1841		
June 4	" 7 "	" 4 "		
" 4	July 9 "	Returned		
" 9	" 21 "	July 18 1841		
" 11th	Aug 20 "	July 18 1841		
" 11th	July 2d "	July 2 1841		
June 19	Aug 20 "	Aug 4th "		
do 29	" 15th "	" 9 "		

30B

Names		Book	No Vol
35	David Shroyer	Irvings Columbus	1
	John Powell Bowie	Gibbon	1
	Needham Sanders	Josephus	2
	E Johnson	Democracy in America	2
	M R Wickersham	Modern Europe	2
	Nathan Davis	Blackford	4
	Emsley Julian	Coots Voyages	1
	David Shroyer	Maria Edgeworths	1
	Hugh Polk	Irvings Columbus	1
	J W Parsons	Rome	1
	John Powell	Gibbon	2
	John Shepherd	Pelhamites Disowned	1
	J Wm D Shepherd	Witherspoons Lectures	298
	David Shroyer	Josephus	1 245
	John Shepherd m.P.	Disowned	2
	S. T. Powell 50	Democracy in America	1
	Needham Sanders	Josephus	3 310
	Joseph M. Dowell	Gold Smiths Nat History	
	S. T. Powell	Gibbons Rome	1
	Emsley Julian	Geographic View of the World	
	M. R Wickersham	Modern Europe	3
	John Shepherd	Goldsmiths Greece	1
	E Johnson	Blackfords Reports	2
	David Shroyer	Longs Expedition	
	Jno Powell (Bowen)	Gibbons Rome	3
	S. T. Powell	Gibbons ROME	2
	Emsley Brookshire	[illegible]	
	Hugh Polk	American Navy	
	Needham Sanders	Bucks Theological Dictionary	50
	Josiah Darr	Empress Josephine	50
	Huldah Wickersham wife	Modern Europe	50 1
	John Darr	Patrick Henry	
	Do Do	Bonaparte	

31A

	Issued.	Returnable	returned	Weeks detained	fine	Damages.
	June 28th.	August 16th.	July 31 1841			
	" 29	do 31st.	Aug 9. "			
	July 3.	do 14	" 14 "			
	July 19	Sept 5. 1841.	Aug 16. "			
	Aug 4th.	Dec 4 1841	Sept. 4th "			
	" 4th.	Nov 4 "	Oct. 12.			
	" 6	Sept. 6th. "	Sept. 3rd.			
	" 6th.	" 6th. "	Aug. 20th. "			
	" 7th.	Oct. 7th. "	Oct. 4			
	" 9	Sept 23 "	Sept. 18th.			
	" 9	Oct 9.	do. 23rd.			
	" 17	Nov 1st.	August 23rd.			
298.	" 19.	Oct 3rd.				
245	20.	Sept 27.	Sept. 21st.			
	23.	Oct. 20th.	August 30th.			
	23.	Nov. 1th.	Aug. 28th.			
310.	25.	Oct 30.	Oct. 7			
	30.	Oct. 15	Nov. 25.	5 Weeks.	50 1/2	
	28.	Oct. 20th.	Sept. 11th.			
	Sept 3rd.	Nov. 10th.	Nov. 16	6 Weeks.	10	
	" 4	Jany 4. 42	Oct. 16th.			
	" 4	Oct 15th.	Oct 25th.		12 1/2 cts	
	18.	Dec. 4th.	4th. Dec.			
	21st.	Nov. 21st.	Nov 3rd.			
	23.	Dec. 4th.	Nov. 3.			
	24	Dec " 4th	Nov 5.			
	25.	Dec. 1st.	Dec. 2nd.			
	Oct 4.	Dec 11th.	Nov. 30.			
	7.	Jany. 10th. 42	Jany. 8th.			
	12.	Dec. 12.	Oct. 20th.			
	16.	Jany. 1st.	Dec. 20th.			X
	20.	Dec 27.	" 25th.			
	" 25	Dec 1st.	Nov 11			

328

Names.	p.	mp.	Book	No. Vol.
Geo H Bullingall	12½		Federalist.	
John Powell			Western Adventure.	
David Shroyer			Plutarch.	1st
S. T. Powell			Gibbons Rome	3rd
M. L. Bundy.			Madison papers	1 & 2.
John Darr.			Jefferson.	
R Burkshire.		50.	Blackford	4.
Philip Snider.	paid	50.	Robertson America	
Miles Murphey			Gibbons Rome.	1.
J. H. Bruce	12½		Lemperis Dictionary	
G B Rogers.			Parks travels	
John Powell.			Josephine.	
Hugh Polk.			Geographic View of the World.	
Daniel Mowrer.	50.		Life of Lafayette.	
Eli Murphey		50.	Life of Washington	1st
Emsley Brookshire.			Rome.	
E Johnson			Hallam mid. ages	1 vol
S. T. Powell.			Gibbons Rome.	4th.
E Johnson			Brougham Speeches	2 vol.
Emsley Julian.			Messages	
E Johnson.			Rush on the Mind	
E Johnson			Shakspeare	1 vol
Daniel Mowrer.			History of France.	1 "
E Johnson			Shakspeare	2 vol
E Johnson			Gibbons Rome	2 vol.
Huldah Wickersham			Mod Europe.	2 "
Philip Snider.			Paleys Philosophy	
Eli Murphey.			Life of Washington	2nd.
Joshua Mellet.	12½		Phelip Curran &c.	
G. B. Rogers.			Parks travels.	
David Shroyer.			Plutarch	2.
John Darr			Furgusons Astronomy	
Philip Snider.			Says Political Economy.	
J H Bruce.			Rush on the mind.	
Hugh Polk			life of Jefferson.	

Loaned.	Returnable	Returned	Marks detained	fine	Damages
Nov 2nd	Febry 2.	Dec 7th "			
do 3rd	Dec 15th	Nov 16th "			
do 2.	Jany 5	Dec 31.			
do. 5.	July 25.	Dec. 7.			
6.	March 1st	April 2.	4.	50.	
Nov. 11.		Jan. 5th 1842			
Nov. 22.	Febry 22.	Febry 2nd "			
" 24.	Febry 24	Dec. 22. "			
25.	Febr 10.	Jan 31st "			
29.	April 5th	Jany 4th "			
29.	Febry 25.	Dec 30th "			
29	" 25.	Feb. 25.			
30.	Mar 7.	Jany. 6th.		Dec 30th	
30.	Mar 1st.	Dec 18th.			
Dec 1st.	Febry 15.	Dec. 24.			
" 2nd.	Jany 15.	Jany 15th.		Jany. 15.	
Dec. 4th		Dec 8th "			
" 7.	Febry 24.	Jany. 7.			
Dec 8th "	Mar 12.	Dec. 14th.			
" 9.	Mar 15.	Feb. 28th			
" 14.	Febry. 1st.	Dec 14th			
Dec. 14	Feb 14	Dec 18. 1841			
Dec. 18th "	Febry 1st	Feb 14th 1841	2.	25.	
Dec 18	Feb 20th	Dec 20			
Dec 20	Feb 27th	Febry 2nd "			
Dec 20.	Mar 20th	Feb 25.			
" 22.	Febry. 22.	Jany. 4th.			
" 24.	Febry. 28th.	Febry 3.			
" 27.	Febry 27	Feb. 25.			
30.	Febry 30th	Feb 5.			
31st	Mar 6.	March 6th			
Jan 3rd	Feb 3	Febry 1st "			
4.	Mar 4.	Feb 9.			
4.	Mar 4.	Febry 9th			
" 6.	Mar 13.	Feb 26.			

Names	Paid	unpaid	Book	Vo
Joseph McDowell.			Chesterfield's letters.	
S. T. Powell.			Hallam's Mid. ages.	
I. G. Wickersham,	12½		Locke Essays.	
Wm D. Shepherd (by Ripley)		50.	Bucks Dictionary	
Wm D. Shepherd. (do)			Napoleon.	
Joel Reed			History France	2
J. T. Elliott. (pr boy)		50.	Western Adventure	
J. T. Elliott. do.			Parks travels	
Joel Reed.			Jefferson Correspondence	1.
John Shepherd	50.		Vattells Law opt	1
I. G. Wickersham.		50.	Morse Geography	
Jno Shepherd.	paid =	25		
G. B. Rogers.	Bal =	25	Robinson America.	
M. L. Bundy			Goldsmith Manners & Ca	
E Johnson		50.	Gibbons Rome	2.
Owen Branson Jr.	Paid	50.	Brougham Speeches	2.
Joshua Mellett		50.	Baron Trenck.	
Philip Snider.			Greece.	
Moses Wickersham			Layfayette. —	
Huldah Wickersham			Mosheim.	2.
Jno Shepherd			Lord Byron	1.
Eli Murphey.			Paley's Philosophy	1
Daniel Mowrer			Gibbon Rome.	1.
S. T. Powell			History of France	2
Owen Branson.			Tales & Novels	19
J. T. Elliott (pr boy).			Western adventure	
E Johnson			Marion,	
Huldah Wickersham			2d Block	
Owen Branson			Byron	3.
R. Burkshire.			Josephine,	
Saml. Hoover.			Patrick Henry.	
M. L. Bundy			Marshall's Washington.	
Huldah Wickersham			Gibbons Rome	3
Daniel Mowrer.			Byron.	4
J. T. Elliott (boy)			Rollin	1
			England	

34A

Vol.	Issued	Returnable	Returned.	Weeks detained	Fine.	damages
	Jany 6.	Mar 6.	May 9.			
	" 7.	April. 7.	Febt. 12			
	8.	" 8.	April 2nd.			
	10.	May 1st.	Jany. 12.			
	13.	Febry 25.	Feb 1st			
	" 15th	" 10th	Jany 29.			
	18th "	Mar 1st	Jany 25.			
	25.	Mar 7.	Feb. 18.			
	29.	April. 4.	April 4.			
	29.	April. 10th	Febry 1st			
	Febry 1st.	April. 21st	Feb. 19th.			
	1.	May 1st.	February 11th			
Easton	1.	Mar 15.	Mar 14th			
	Feb 2.	April. 17.	March 5.			
	" 2.	April. 18.	Feb 24.			
	" 7.	Mar 1.	Feb 17.			
	" 9.	Mar 24.	Mar 14th			
	" 9.	April. 24.	April 12th			
	9.	May 1st.	May 1st.			
	10.	May 1st.	Feb. 25.			
	11	May 20th	May 20.			
	12.	April. 23.	April 23.			
2	14	May. 4.	Mar 10th			
9	16 "	" 28	April 9th			
	17	April. 7.	Mar 1st.			
	18.	March 25	March 11th			
	24th	May. 1st	May 1. 1842			
	25th	April. 15.	March. 9.			
	Mar 1st	May. 1.	March 16			
	2nd	May. 7.	March 19th			
1.	1st	May. 7.	May. 5.			
3.	" 7th	May 20.	May 18.			
4.	— 9th	April. 20.	April 2nd			
1st.	" 10	April 24	" 20th.			
	" 11	April. 25.	Mar. 28			

34B

Names.	Paid.	unpaid	Book	No 166.
Joshua Mellett.			Walter Scott	"
Owen Branson			Bonaparte	"
Jos. Reed.			Morses Geography.	
Ralph Berkshire			Empress Josephine.	1 pt
John Barrett	Paid	50.	Plutarch	
Jno W Grubbs		50.	Philips curas &c	
J.M. Barrett.			Shakespear	2nd
J.J. Elliott,			Greece,	" 1st.
J Barrett.		1.2	Plutarch	5.
Huldah Wickersham			Lord Byron	1 pt "
W. D Shepherd			Cooks Voyages.	6.
Huldah Wickersham.			Byron.	2nd.
J. Barrett.			Plutarch	2.
W.D. Shepherd.			Cooks Voyages.	4 th
Huldah Wickersham			Byron	
J.G. Wickersham.			Vattells Law of Nations	
J.J. Elliott. (boy)			Patrick Henry.	
John Powell			Marion	
W.D. Shepherd			Josephus	6 th.
Abraham Elliott		6/4.	Plutarchs	1
John Darr			Lafayette.	
Philander Ross.		50.	Parks Travels	
John Powell.			Zimmermans.	
Owen Brandon			Brydens Virgil	4th
Huldah Wickersham			Washington.	2.
Saml Hoover.			Cooks Voyages	1 pt
John Powell (by boy)			Messages	
Wickliffe Goodwin.			Patrick Henry.	
Philander Ross.			Brydens Virgil	2.
Huldah Wickersham			Columbus.	1 pt
James A. Stretch		50.	Baron Trenk	5th
John Shepherd.			Goldsmiths	5.
J.G. Wickersham			Paleys Philosophy	
Huldah Wickersham			2 Blackwood	
E. Johnson				

35 A

No.	Loaned	Returnable	Returned	Weeks Detained	fine.	Damage
	Mar 14.	May 30th	May 30.			
	" 16.	May 10.	April 25.			
	" 17.	June 17.	June 16.			
5	24.	May 24.	July 5.	6 W.	62½	
	25.	May 25.	Mar 28.	"	"	
	26.	May 26.	June 30.			
2	28	May 28.	April 1st			
6.	28.	May 15.	April 13.			
	April 1st	June 1st	April 10th			
6	April 2nd	May 7th	April 9.			
	April 7.	May 7th.	April 13.			
	" 9.	May 20.	April 13			
20.	" 11.	July 1st	June 10.			
	" 13.	May 2nd	April 14th.			
the	" 13	May 22nd	May 3rd 1842			
	" 13.	July 1st	May 14th.			
	" 13	July 1st	May 4th 1842			
	" 13	May 23	April 26			
	" 14.					
5	14.	May 30th				
	" 17	June 16.	June 16.			
	23.	July 2nd	May 12.			
	" 26.	June 7th	May 9.			
4	" 27	June 27.	June 14.			
	May 3	June 1st	May 13.			
3	May 5.	July 7.	July 7.			
	May 9.	June 9.				
	do. 12	Aug 18.	July 12th			
	do 12.	July 14.	May 30th			
3	do 13.	June 24.	May 23.			
	do. 13.	July 9.	June 16.			
	do. 18.	June 22.	May 28th			
	do 20.	June 22.	June 21st			
	do. 23.	Aug 1st	May 28.			
	do 28	Aug 23.	September 1st			

35B

Names	Paid	unpaid	Book	No of Vol
M R Wickersham			Mosheims history	3rd.
Huldah Wickersham			Mod Europe.	3.
Philander Ross.			Buonaparte.	
John Shepherd			Thaddeus of Warsaw	1
do do			do	2
John Shepherd			Federalist	1
M. L. Bundy			Political Economy	
J. Barrett.			Mod Europe	2nd.
do do.			Franco.	2.
James A. Stretch			Rush on the Mind.	
Joseph McDowell		50	Gibbons Rome.	1st
John Darr.			Morses Geography.	
John Barrett.			Shakespear	2nd.
Jno. W. Grubbs.			Philips, Curran, &c.	
Philander Ross.			Mosheims History	1st.
John H Bruce.	6/4		Josephine.	
John Shepherd.			Napoleon	
Joel Reed.			Duncans Logic.	
Joshua Mellett			Locks Essays.	
James A Stretch			Manners & Customs	1st
Owen Branson			Marshall's Washington	1st
John Barrett.			Byron	5th.
John Barrett			Byron	2nd
~~Winford W Shelly~~		~~50~~	~~Patrick Henry~~	[illegible]
John Barrett			Byron.	6th
M R Wickersham			Mosheim	4.
J. Barrett			Pollock	
J. Barrett			Rollen	1st
M. L. Bundy.			Madison papers	2.
Jno W Grubbs			Walter Scott	
Philip Snider			History of England	
Philander Ross.			Blackford.	1st
Winford W Shelly			Life of Boon.	
William McDowell			Gibbon 1st	1st.
John Darr.			Mod Europe	1st

36A

When Issued	Returnable	returned	Works detained	fines	damages
May 24th 1842.	Aug 9th /42.	Aug 1st			
May. 28/42	Aug 27./.42	Aug 1st.			
" 30.	July 25.	June. 30th.			
May 30	July 25	June 1.			
June 6	August 15th	June 9th			
June 9th	September 1st	July. 12			
June 8.	August 17.	August 4th			
" 10.	Sept. " 2.	June 10.			
" 10.	July 15.	July 15.			
June 16.	Aug 4.	July 14.			
June 21.	Aug. 30.	Aug 26.			
" 23.	Sept. 22.	July 25.			
28.	Aug. 28.	July 14th			
" 30.	September 15.	Aug 18th			
" 30.	September 10.	Aug 24.			
July 11.	September 5.	Sept 5.			
" 12.	September 6th	Sept 19.			
" 12	August 9.	August 9th			
" 14.	Oct. 13th	Sept. 7th			
" 14.	Aug 28.	Aug 28.			
" 15.	Sept 20.	Sept 20.			
" 15.	Aug 26.	July 19th			
" 18	Aug. 29th	July 26			
" 23.	September 24	~~Aug 26th~~			
" 26.	September 6th	August 5th			
Aug 1st	October 3.	Dec 27	11.		62½
" 5th	September 3	Aug 11th			
August 11th	Sep. 25th	Sept. 26.			
" 13	Oct " 29.				
Aug 13th	Oct 20th	Oct 1st			
Aug 22.	Oct 8th	Oct 8th			
" 24.	Oct. 26.	Oct 1st			
" 26.	Sept 30.	Sept 5th			
" 26.	Novbr 1st	Oct 20			
Sept 7	Nov 03.	Nov 23			

36B

Names.	Paid	unpaid	Book	No Vol.
J. P. Mellett.			Vattell Law	— —
Huldah Wickersham			Rollin	" 2
John Shepherd.			Bonnaparte.	
S. P. Martindale	12½		Lock Essays.	
Hopkins & Burt.	Paid	50.	Tales & novels M Edgworth.	
John Barrett			Byrons.	1st.
Owen Brandon	"	"	Vicar of Wakefield	
John Powell (by boy)			Patrick Henry —	
Jos. Reed			Lafayette	
Eli Murphey			Scotts works	
Miles Murphey			Messages	
J. P. Mellett.			Philips Curran &c.	
John Shepherd			Rush on the Mind	
James Burcham		50.	Moscheims History.	1st.
Huldah Wickersham		50	Gibbons —	2.
Owen Brandon			Parks Travels.	
Jos. Reed			History of France	1st.
Joseph McDowell			Life of Jefferson	—
Ralph Burkshire			Josephus.	1st.
Edmund Simms			Vol. Blackford	
Rothens Scott		50	Plutarch	2 50
James D Waters	Paid	50	Abbey's Travels	
James Russell	Paid	50	Rome.	
Robert Straizer	Paid	50	Josephine.	
Tyllyer Neal		50	Lewis Expedition	1st
Jos. Barrett			Robertsons America	1 & 2
John Shepherd			Vicar of Wakefield	
J. P. Powell			Federalist	
John Shepherd.			Goldsmith.	Vol. 2.
Jos. Reed.			Scottish Chiefs.	" 1.
Jos. Reed			do	2.
J. P. Mellett			Prince Columbus.	1.
Jos. Reed.			Scottish Chiefs	2.
J. E. Burt.			French	1
John Shepherd.			Lafayette	

37A

When loaned		Returnable	Returned	weeks detained	damage
Sept.	7.	1842 November 23	Oct. 8th		
Sept	12	350 pages Oct 31st	Oct. 12th		
Sept	19.	November 14.	Oct 8		
"	22.	January 5th	Jan. 7th		
"	24.	October 29.	Oct. 24th		
"	26.	Decbr 5th	Nov. 5th		
"	28	Novbr 2nd	Oct 19.		
"	29.	Decbr 1st	Oct 20		
"	29.	Decbr 8th	Oct 19		
Oct.	1st	Decbr 10th	Dec. 10.		
"	5	January 1st	Jany 1st		
"	8.	December 3rd	Nov. 12th		
"	8.	December 1st	Nov. 8.		
"	11.	Dec. 20th	Decr. 12th		
"	12.	Decbr 14th	Oct 26th		
"	19	Decbr. 7th	Nov 21st		
"	19.	November 30th	Nov 10.		
"	20.	December 22nd	Dec. 16.		
"	22.	December 10th	Nov. 23.		
"	31st	Jany 1st	Jan's 1st		
Nov.	1st	Decbr 31st	Dec. 3rd		
"	1.	Decbr 27.	Nov. 21st		
	1	Dec. 7.	Nov. 29.		
	1	Dec 27.	Nov 29		
	5th	Jan. 12	Jany 12		
Nov	5th	January 7th	Jany 1st		
"	8.	Decbr. 14.	Nov. 9.		
"	9.	Febry. 9.	Febry 1st		
"	9.	Decbr. 14.	Nov. 17.		
"	10.	Decbr. 15th	Nov 12th		
	12	Decbr. 20th	Nov 14		
	12th	January 15th	Dec. 24.		
	14	Decbr 25th	Dec 20.		
	16.	Decbr 28.	Nov 18th		
	17.	Febry 1st	Nov 30.		
"	18	March 20	Feb 27.		

37B

Names.	Paid	unpaid	Book Book.	Vol.
Joel Reed.			Thaddeus of Warsaw.	1st
do do			do do	2nd.
M L Bundy			Gibbons Rome.	4 do
Joel Reed.			Pelham	1st.
Theophilus E Burt.			Alibey's Travels.	1st
Z Rozzell	10.		Rollin.	1st.
Tyllyer Neal.			Marshalls Washington	1st.
Owen Branson			Scottish Chiefs.	1st.
James L Waters.			Rollin.	2nd.
John W Grubbs.			Shakespear	1st.
R Burkshire		50.	Josephus.	2nd.
James Russell			Cooks Voyages.	1st
Robert Frazier			Patrick Henry.	—
John W Parsons		50.	Federalist.	
Joel Reed.			Plutarch	1st.
John Shepherd			Goldsmith	4
John W Parsons			Washington	1st.
Tylier Neal.			Maria Edgworth.	
James L Waters			Rollin.	3.
R Scott.			Plutarch	3.
O Branson			Scottish Chiefs	2.
T E Burt.			Pelham	1st
T E Burt			do	2.
T E Burt.			Alibey's Travels.	2
O Branson			Scottish Chiefs	3
Tillyer Neal			Moderen Europe	1st
James Burchem			Mosheim's History	2nd.
Joel Reed.			Plutarch	2
James Russell.			Mosheim,	1st.
John W Parsons			Washington	2nd.
Owen Branson.			Thaddeus of Warsaw	1st
Hugh Polk	Paid	50.	Irvins Columbus.	2nd.
John Shepherd			Goldsmith	3rd
John Powell (by boy)			Allison on Caste	1st
T Neal			Mod Europe	2.
Eli Murphey			Scotts works	

38A

When loaned.	Returnable 1842	Returned 1847	Retained Works.
Nov. 16th	Decbr 30.	Nov 17.	
" 17	Dec 30.	Jan. 18.	
" 17.	Jany 25.	Jany 5.	
" 18.	Dec. 30.	Nov. 30	
18.	Jany 18th	Dec 8.	
19.	Jany 1st	Jany 1st	
19.	Jany 25th	Decbr 3.	
" 21.	Dec 28th	Dec 5.	
21.	Jany 12th	Dec 3.	
23.	Jany. 27.	July 10.	
23.	Jany. 15.	Jany 15.	
29.	Decbr 27	Dec 17.	
29.	Febry 1st	Jany 31.	
29.	Febry 15.	Dec 1st.	
30.	Febry 3.	Dec 15.	
December 1.	Jany 15.	Dec 21	
December 1.	Febry 8.	Dec. 19.	
" 3.	Jany 10.	Dec 10	
" 3.	Jany 25.	Jany 25.	
" 3.	Febry 15.	Jany 31.	
" 5.	Jany. 15.	Jany 14.	
" 7.	Jany 14.	Dec 8.	
" 8	Jany 10.	Dec 10.	
" 10	Febry 5.	Dec. 29.	
10	Jany 2.	Dec. 19.	
" 10.	March 1.	Dec 24	
" 12	March 6th	Mar 6.	
" 15.	March 1st	Jany 5	
" 17	March 1st	Mar 1	
" 19	Febry 27.	Jany. 14.	
" 19	Jany 15.	Jany 15.	
" 20	Febry 13.	Febry 10.	
" 21	Feby 1st	Jany 28.	
" 23.	March 1st	Jany 5th	
" 24.	Mar 5th	Jany 7th	
" 24	Mar 10th	Mar 10.	

38B

Names	paid	unpaid	Book	Vol.
Jas. S. Waters			Rollin.	4th
T. E. Burt			Plutarch	1st
J. Mellett			Gibbon	1st.
J. Rozzell			Rollin.	2nd.
Joel Reed.			Josephus.	1st.
T. Neal			Modr. Europe	3th
Jno. W. Parsons.			Layfayette.	
Joel Reed.			Vicar of Wakefield	1st.
Joel Reed.			Josephine.	
John Powell (by boy)			Baron Trenk	
Miles Murphey Jr			Messages	
Owen Branson			Thaddeus of Warsaw.	1st.
R. Burkshire.			Josephus.	2.
John Darr.		50	Rush on the mind.	
J. H. Mellett.			Duncan's Logic	
Tillyer Neal			Shakespear	2
Joel Reed			Maria Edgworth	
John Powell			Scottish Chiefs	1st
John W. Parsons			Columbus.	1st.
Joel Reed.			Marion	
John Powell.			Scottish Chiefs	2.
Edmund Johnson			Blackford	3 Vol.
Joel Reed			Philips Curran &c	
John Shepherd.			Goldsmith.	5th
John Powell			Scottish Chiefs	3rd.
Robert Fraizer			Scottish Chiefs	1st.
John Powell			Thaddeus of Warsaw	1st.
J. Holland.	50.		Buck Dictionary	
John Powell.			Thaddeus of Warsaw.	2nd
John S. Waters			Rollin.	5th.
T. E. Burt.			Layfayette	1st
John Parsons			Columbus.	2nd.
Joseph McDowell			Western adventure	
Joel. Reed			Baron Trenk	
James Iliff	Paid	50	Life Marion	

39A

Issued	Returnable	Returned	fine	Damages
Dec. 24.	Febry 20th 1843	Febry 8.		
Dec 29.	Mar 1st.	Febry 10.		
" 29.	" Mar. 7.	March 1st		
January 4th/42	Febry 22nd/42	Mar 16.		
" 5th "	Febry. 10.	Lany. 17.		
January 7th "	March 17th	Lany 21st		
" 14.	March 25th.	Lany 24.		
" 17.	February. 21st.	Lany. 18.		
" 18.	March 15.	Lany 24		
" 18.	February 24th.	Feb 24.		
" 18.	March 10th	Mar 10.		
" 18.	Febry. 28th.	Feb. 21st		
" 18.	March 10th.	Feb 20.		
" 19.	March 17st	Mgrch 29.		
" 21.	February 25th.	Feb 25.		
" 21 500	April. 1st.	Feb 25		
" 21 250	February 25	Lany 25.		
" 21 250	February 25.	do 25.		
" 24.	March 24	Febry 10th		
" 25.	February 26.	Jany 28.		
" 25.	February 26.	Jany 30.		
" 28th	April 15th "	Apl 15.		
" 28th.	March 15th.	Febry 15.		
" 28th.	March 1st	Feb 20		
" 30.	Febry 28th.	Febry 3.		
" 31	March 7th "	Mar 7.		
February 3.	March 5th.	Febry 7.		
" 8.	May 3rd	March 28		
" 8.	March 8th.	Mar 6.		
" 8.	March 22.	March 1st		
" 10.	April. 14th	Feb 24		
" 10	March. 31st.	Feb 20.		
" 14	April. 4.	Apl 4		
" 15	March 25th.	Feb 28.		
" 18	March 28th "	Feb 27.		

39B

Names	Paid	unpaid	Book	No. of Vol.
Hugh Polk			Democracy in America	1st
John Shepherd			Conversations on Chemistry	1
Ralph Burkshire			Josephus	3
John W Parsons			Philips Curran &c.	
Simon T Powell			Jefferson	
T. E Burt			Byron	7th
T Neil			Pelham	2
T E Burt			Byron	8th
James Iliff			Crook	1st
Tyler Neil			American Navy	
John W Parsons			Modn Europe	1st
James Russell			Mosheim	3rd
S. T. Powell			Rollin	2nd
T Neil			Parks Travels	
Graham & Mowrer	12½		Patrick Henry	
James Iliff			Goldsmiths History	
T E Burt			Pollock	
Robert Frazier			Philips Curran &c.	
T Neil			Crockett	
James L Watters			Rollin	6th
Joel Reed	•		Manners & Customs	1
S. T. Powell			~~[illegible]~~ Morals	
C. B. Davidson		X	Mosheims	1st
Joel Reed			Thaddeus of Warsaw	1st
J Russell			Rollin	4
John Barrett			Shakespear	2
James Iliff			Manners & Customs	1st
T. E Burt			Abercrombie	
Joel Reed			England	
G. B. Rogers			Life of Boone	
Jas Burcham			Morses Geography	
W Goodwin			Josephine	
J Holland			McIntire on the Globes	
J Holland			Plutarch	1st
J Darr			Josephus	1st

40A

Issued 1843	Returnable 1843	Returned	fine		Dam
Feb 15.	April 26.	Apl. 7.			
Feb 20	Apl. 1st	Apl. 1st			
" 20	Apl. 5.	Apl. 5.			
" 20.	Apl. 20.	Feb. 28.			
23	Apl 20.	Mar 2			
" 24.	Apl 7.	Feb 25.			
25.	Apl 1st	Feb. 27.			
" 25	Apl. 1st	Mar 7.			
" 27.	Apl 5.	Mar 7.			
" 27	Apl 25.	Mar 4.			
" 28.	May 16.	April 18.			
Mar 1.	May 17.	May 12.			
" 2.	Apl. 20	Apl. 1st			
" 4	Apl 2.	March 13			
" 6.	May 8.	May 8.			
" 7	Apl 25.	Mar 20.			
" 7.	Apl 11.	March 21.			
" 7.	Apl 28.	Apl 28.			
" 11	Apl 15.	Mar 31.			
" 13	April 24	April 24			
13	May 1st	March 15			
" 13	" 1st	May 1st.			
" 13	" 22	May 22.			
" 15.	Apl. 12	March 21			
" 16	May 4.	May 1st			
" 16.	May 18.	Apl 7.			
" 20.	May 3.	Apl 10.			
" 21.	May 1.	Apl 4.			
" 21.	May 5.	Apl. 10.			
25.	April 29.	Sept 21.	25.		
" 25.	June 24.	July 28th			
25.	May 20.	May 15.			
28.	May 5.	March 28			
28.	May 25.	May 17.			
29.	May 10.	May 5th.			

40B

Names	Paid	unpaid	Book	No Vol.
John Powell			Greece	
Tyler Neal			Goldsmith	1st
Do Do			Do	5
M. R. Wickersham			Alibeys Travels	1st
W. D. Shepherd		50	Josephus	3rd
Jno Barrett			McIntire on Globes	
Hugh Polk			Western adventure	
Tyler Neal			Irvings Columbus	1st
J. A. Stretch			Blackford	4th
Jno Shepherd			Conv. on Chemistry	
Ralph Burkshire			Josephus	3
Chancey H Burr	50		Madison papers	1
Z Rozzell			Jefferson	
John W Parsons			Mod. Europe	2
Tyler Neil			Irvings Columbus	2nd
John Powell			Bonaparte	1
James L Watters			Rollin	7th
John Barrett			Seneca's Morals	
Z Rozzell			Washington	1
M. R. Wickersham			Alibeys Travels	2nd
Dr John Horn	50		Kame's Elements	1st
Joel Reed			Brougham	1st
W. D. Shepherd			Josephus	4
T. E. Burt			American Navy	1
C. H. Burr			Madison Papers	2nd
James T Russell			Mosheims History	4
Joshua Holland			Madison Papers	1st
Robt Frazer			Goldsmith	5th
T. Neal			Long's Expedition	2nd
W. D. Shepherd			Rollin	1st
T. Neal			Alibys Travels	1st
John Powell			Ferguson's Astronomy	
James L Waters			Pelham's Novels	1st
Chancey H. Burr			Madison Papers	3rd
W. D. Shepherd			Rollin	2nd
Jno Darr			Josephus	1

41A

loaned.	returnable	returned
March 29.	May 15th.	April 22nd.
" 31st	May 13th.	April 3. 1842
April 3.	May 15.	April 8.
" 6.	June 1st.	April 29
" 6.	May 20.	May 8th.
" 7.	May 7.	April 25.
" 7.	May 28.	May 25
" 8.	June 3rd.	Apl. 22
" 8.	June 24.	June 5th.
Apl. 1	June 10th.	June 29th
" 5.	June 20th.	June 20.
" 15	July 8th.	May 8.
" 18.	June 13	April 28.
18.	July 18.	July 5.
22	June 10	May 20.
22.	June 1st	May 8th.
24	June 3rd	June 5th.
27.	June 15.	June 21.
28.	May 28.	May 25.
29.	June 24.	June 24
May 1st.	June 27.	June 27.
" 2	July 25.	July 15.
" 1	May 29.	May 24
" 2	June 20	June 8th
8.	July 31st.	June 5th
" 13	July 20.	July 20.
" 17	Aug 9.	Aug 1st.
" 1[illegible]	June 21st	June 21st.
" 2[illegible]	July 20	May 29th
" 24	July 10	June 12.
May 29	July 24th	June 21.
June 3rd	July 1st	June 21.
" 5.	July 10th	July 4.
" 5	Aug 1st.	July 15th
" 12	July 31	July 12
May 5.	July 5th.	July 5.

41B

	Names	Paid	unpaid	Book	No Vol
...ed.	T E Burt			Columbus	1st
18	C B Davidson			Mosheims	1st
15	John Barrett			Scotts Works	
20	M L Bundy			Columbus	2nd
20	Grose & Gough	50		Federalist	
23	Tylyer Neal			Trenk	1
24	Hugh Polk			Crockett	
25	John W Parsons			Mod Expe	3rd
25	Joel Reed			Scottish Chiefs	1st
27	W D Shepherd			Rollin	3
27	John Darr			Josephus	1
28	John M Barrett			Manners & Customs	
...1	T Neal			Scotts Works	
2	Joel Reed			Scottish Chiefs	
4	Chancy H Burr			Democracy in America	1st
6	Jno W Grubbs			Disowned	1st
7	Joel Reed			Scottish Chiefs	3th
7	James T Russel			Western Adventure	
7	Joel Reed			Thaddeus	1
11	John W Grubbs			Disowned	2
13	Joel Reed			Thaddeus	2
13	James L Waters			Shakespear	1st
13	John Shepherd			Say's Pol Economy	
13	W D Shepherd			Rollin	4th
15	James Burcham			Watson's apology	
16	John W Grubbs			Jeffersons Notes	1 vol
16	James Burcham			Gibbons Rome	1 "
20	M R Wickersham			Alibey travels	2
21	T Neal			England	
21	R Scott			Vattell	
25	R Troitzer			Greece	Vol 1st
25	T Neal			Alibey	2
25	Williams Nicholson	50		Encyclopedia of Geogr	1st
28	James L Waters			Jefferson's notes	
28	James Russell			Long Exp	1
29					

42A

When Loaned	Returnable	Returned
June 15	Aug 10th.	July 11th
June 20.	Aug 25th	~~Aug 25~~
June 21.	Sept 1st.	June 25
" 21.	Aug 1st.	July 1st.
" 21.	Sept 1st	Sept 6.
" 21.	July 26	July 20.
" 30.	Aug 4.	Aug 3rd
July 5.	Oct 4th	Oct 4th.
12.	Aug 16	July 14
" 12	Sept 5.	July 27.
" 5.	Sept 20.	Sept 20.
" 14	Aug 24	Aug 20,
" 14	Sept 20.	Aug 23rd
14	Aug 20	July 20.
July 15	Sept 23	Sept. 14th.
" 15	Aug 29	July 21.
" 18	Aug. 24	July 20.
" 20.	Sept 7.	~~Sept 27~~
" 20	Aug 20	July 21.
" 21.	Aug 28.	July 29.
" 21.	Aug 28.	Aug 22.
" 22	Sept 25.	Sept. 7th
" 25.	Sept 21.	Sept 22
" 27.	Sept 13th.	Sept 5th.
" 28.	Aug 28.	Aug 7th.
" 29.	Sept. 9.	Sept 3rd.
Aug 7.	Oct 20.	Oct 15.
June 24.	Sept 1st	August 28
Aug 23	Oct 4th.	Sept 2.
" 23.	Nov 8.	Nov 8.
" 29.	Oct 11.	Oct 5th
Sept 2.	Oct 21.	Sept 19.
" 4	Dec. 4th.	Dec 4th
" 7	Oct 19th	Oct 3rd
" 8	Nov 15.	Oct 20.

42B

Names	Paid	Unpaid	Book	No of Vol.
James Iliff			Western adventure	
Hugh Polk			Pinkney	1
Zylyer Neil			Shakespear	1
John Darr			Josephus	3
M L Bundy			Brougham	2rd
John Darr			Josephus	1st
John Powell			France	2
John Powell			do	
Jas L Waters			Rome	1st
John Powell			Abbey's Travels	1
John N Grubbs			Mosheims	1
Col. Burkshire			Bucks Dictionary	1
C H Burr			Democracy in A.	2
James Russell	Paid	50	Long's Expedition	2
John Powell			Abbey's Travels	2
Samuel Graham	Paid	50	Modern Europe	1st
Joel Reed			Greece	1
John Powell			Rollin	1
Eli Murphey			Gibbons Rome	1
James Russell			Manners & Customs	1
Joel Reed			Marion	
Saml Graham			Mod Europe	2
Grof & Gough			England	
J A McMenny			Napoleon	
Joel Reed			Boone	
John Powell			Long's Expedition	
John Powell			Bacon's Essay	
J Graham			Europe	3
John Powell			Trent	1st
C H Burr			Democracy	2
J Graham			Brougham	1st
Joel Reed			Tales & Novels	
J Russell			Manners & Customs	2
J Graham			Brougham	
C H Burr			Pol Economy	

43A

When Loaned	Returnable	Returned	
Sept 13th 43	Nov 1st 43.	Nov. 1st.	
" 14 "	Dec 7. "	Dec 8.	
" 19. "	Nov 14. "	Nov 1st	
" 21 "	Dec 1 "	Sept. 27	find for damages 25. paid
" 26	Dec. 5.	Dec 5th.	
27	Nov 15.	Oct 12.	
30.	Nov. 15.	Oct 4.	
Oct 4.	Nov. 15.	Nov 1.	
" 6.	Dec 2nd	Dec 17	
" 12.	Dec 12th	Oct 24.	
" 14	Dec 23	Dec 23	
" 14	Dec 23	Dec. 23.	
" 19.	Dec 7th	Dec 4th	
" 20.	Dec 22.	Nov 6th.	
" 24	Dec. 12.	Nov 1.	
" 27.	Jany 10th	Nov. 13.	
28.	Nov 28	Nov 9.	
Nov 1st.	Dec 25.	Nov. 18	
" 6.	Jany 15.	Jany 15.	
" 6.	Dec. 25.	Dec. 16.	
" 9.	Dec 25.	Nov 17.	
" 13.	Feb 13.	Nov 25	
" 14	Dec 31	Dec. 25th.	
17.	Jan 1st 20	Nov. 21st.	
17.	Dec. 31.	Nov 25	
18	Jany 5.	Nov 24	
" 24	Jany 13.	Nov 30.	
" 25	Feb 20	Dec 6.	
" 30	Dec 20.	Dec 23	
Dec 4	Feb 1st.	Dec 19.	
" 6	Feb 28	Dec 11th	
Dec 9th	Jany 15th	Jany 6	
" 16	Feb 1st.	Feb 2.	
" 18.	Mar 1st	Dec 20.	
" 19	Mar 5.	Mar 4.	

43B

Names	Paid	unpaid	Book	No Vol.
Saml Graham			Philips &c	
John Powell			Trenk	
Do Do		"	Parkes Travels	"
James A McMeans			History of England	
S Graham			Paine Pol Writing	
E Johnson			Blackford	3
J Powell			Rollin	2
Grose & Gough			Greece	
John Gray	50		Rome	2.
J Powell			Rollin	3
W Nicholson			Cooks Voyages	1st
Joel Reed			Rollin	1st
Williams Nicholson			Cooks voyages	2.
Joel Reed			Rollin	2.
John Powell			Plutarch	1.
Calvin Russell			Manners & Customs	2.
John G Miller	50		Modern Europe	1
James A McMeans			Pollock	
Calvin Russell			Rollin	3.
J A McMeans			P Henry	
Joel Reed			Washington	
John T Elliott			do	
Grose & Gough			France	1st
S Graham			W Nations	2.
Joel Reed			Columbus	1st
Jas A McMeans			Rollin	1st
John G Miller			Adventure	
Joel Reed			Columbus	2.
John Gray			Gibbon	3
James A McMeans			Goldsmiths Greece	
John Powell			Plutarch	2.
Joel Reed			Rambler	1
G. B. Rogers			Crockett	
J. T. Elliott			Washington	2.
Saml Graham			Lock	

44A

When Issued	Returnable	Returned	
Dec 20th/43	March 2nd	Dec. 30.	
" 23.	Mar 1st.	Dec 25th	
" 25	Feb 25th	Feb 20.	
" 29	Mar 1st	Jany 22.	
" 30.	Mar 5.	Mar 1.	
" 30	Mar 5.	Mar 5.	
" 30.	Mar 3	Jany 17.	
Jany 3.	Mar 10.	Feb. 15.	
" 6.	Mar 9.	Feb. 17.	
" 12nd	Mar 10.	Feb 1.	
Jany. 26.	Mar 3rd	Jany 30.	
" 30.	Mar 1st.	Feb. 1st.	
Feb. 1st	Mar 5th.	Mar 5th	
" 1	Mar 1st	Feb 9th	
" 21	April 1st	Feb 22.	
" 3 5th	April 1st	Feb 8th	
" 7	April 4	Feb 14	
" 8	April 20th	Feb 9th	
" 9.	March 28.	March 18.	
" 10	Mar 1st	Feb 14th	
" 10	March 28.	Feb 14	
" 12.	April. 10.	Feb. 24.	
" 13	April 12th	April 10.	
" 14	April 10th	April 6th	
" 14	April 15.	Feb 16.	
" 14.	April 1st	March 4.	
" 16.	April. 3.	Feb 28.	
" 17.	April 17.	Feb 21.	
" 20	April 13.	April 12	damaged. 25.
" 22.	April 1.	Feby 23rd	
" 22	April 25.	April 13	
" 22.	April 1.	March 1st	
" 24	April 15.	April 15.	
" 24	April 20.	March 1st	
	April 25.	Feb 24	

4B

No.	Names	Paid	unpaid	Title of Book	No. Vol.
T. E.	Saml Graham			Witherspoon's Lectures	
C. N.	John G. Miller			Manners & Customs	1.
John	John T. Elliott			Rambler	1
M.	C. H. Byrr			Hallam Mid Ages	
Grose	Saml Graham			life of Jefferson	
Tylye	Williams Nicholson			Alib'gs Travels	1.
Hu	Calvin Russell			Rollin	5.
John	Saml Graham			life of Jefferson	
Joel	James A McMeans			Rollin	3.
W. L.	Samuel Graham			Madison Papers	2
John	Edmund Johnson			Blackford	3
J.	Saml Graham			Plutarch's Lives	1.
T.	do do			Scott	
Joel	Joel Reed			Marshall's Washington	1
Chas	Saml Graham			Geography	3.
Jno W.	Emsley Brookshire		12½	Buck's Dictionary	
Joel	J. G. Miller			Manners & Customs	1st
James	John Powell			Plutarch	3r
Joel	James A McMeans			Says Pol Economy	
John	W. Grose			Madison Papers	1 3
Joel	J. G. Miller			Manners & Customs	2
James	James A McMeans			Rollin	4th
John	John Powell			Plutarch	4
W. D.	Jesse Dennis		12½	Goldsmiths Nat. Hist.	1st
James	Williams Nicholson			Rollin	1st
John	John Gray			Rome	IV.
James	Calvin Russell			Rollin	VI.
M. A.	John Powell			Indiana	
T. Ne	J. G. Miller			Whitey cattle Med	
R.	John Powell			Bonaparte	
	do do			Manners & Customs	
Z. M.	Mr Bloomfield		6¼	Thaddeus of Warsaw	
Williams	John Powell			Manners & Customs	
James L.	J. G. Miller			Bonaparte's Life	
James					

When Loaned	Returnable	Returned
Feby 24.	April 1.	Mar 4th.
" 28.	April 10.	Apl. 10.
March 1st	April 1st	April 1st.
" 4	May 2d.	May 8th.
" 4	April 4.	Mar. 18.
" 15.	May 16th.	May 21.
" 18	May 1st.	May 1st
" 18	May 15.	March 23.
" 22	May 20th	Apl 19th
" 23	May 25.	March 28.
" 23	May 25.	May 25
" 26	May 28	March 28.
" 28.	June. 20.	Mar 30.
" 28.	June. 15.	March 30.
~~30~~	~~June 20.~~	July 1st.
~~30~~	July 1	
April 1.	May 30.	May 30.
" 12	May 10.	May 4th
" 13.	June. 20.	May 18th
April 24	July 1st	April 29.
April 26	July 5th	July 4.
May 4th	June. 20th	May 27.
May 17th	July 1st	July 1st
May 18th	July 20th	May 23.
May 20	July 15th	July 15th
" 21.	July 1st.	July 7th
" 22.	July 22	July 22
" 22	July 1st.	July 1st.
" 23.	July 23.	May 28.
" 27.	July 4.	June 19.
" 28.	July 30th	June 6.
June 6.	July 20.	June 12
" 7.	July 1st	June 11.
" 13	July 30.	July 15.
" 19.	August 31st	Aug 31.

45B

Names	Paid	unpaid	Book	No of Vol
Joel Reed			Washington	2.
Calvin Russell			Rollin	VII
A Elliott		6¼	McIntire on the Globy	
~~J. Powell~~			Rise & progress of A. Navy	1
John Powell			Robertsons America	
Wms Nicholson			History of Indiana	
John Powell			Crockett	
John Grey			Jefferson	
Philip Snider	Paid	50	Mosheim	
John Powell			Cooks Voyages	1
John Grey			Life of Washington	1st
John Powell			Cooks Voyages	2.
John Brown		12½	Jefferson Life	
Nathan Davis	12½		Blackford	3.
Z M P Hand	6¼		Byron	3.
Summers & Shank	50		Acts of Congress	
John G Miller			Patrick Henry	
John Powell			Western adventure	
P Snider			Cooks voyages	1st
John C. Wickershaw	6¼		Master Key to Popery	
A Elliott	12½		Gibbon	1
Summers & Shank			Blackford	
Joel Reed			Scott	
A Elliott			Gibbon	2
John Powell			Patrick Henry	
" "			Rollin	4th
E Roof	50		Columbus	~~2~~
E Johnson			Shakespear	1
E Bigler		~~12½~~	Scott	
Luther Wickershaw	12½		Statue of Ind.	
~~J H Mellett~~		~~[illegible]~~	~~Gibbons Rome~~	1
E Roof			Adventures	
P Snider			Boon	M[illegible]
Joel Reed			Thadeus Warsaw	1
J T Elliott			" "	2

46A

Issued	Returnable	When Returned	Damages
July 3.	Sept 10.	Oct 4th "	
July 7th	August 30	Aug 30.	Settled up with Watts
" 12	Aug 15.	July 18	Trustee July 1845
July 15	Sept 16	July 22	
" 23	Sept 25.	Aug 28.	
" 26.	Sept 26	Sept 26	
Aug 28.	Oct 1st "	Sept 21st	
" 29	Oct. 5.	Oct 5.	
Sept 9.	Nov 18.	Nov 18.	
Sept 21	Oct 21st	Oct. 21.	
Oct. 16.	Dec. 18.	Dec 18th "	
Oct. 21.	Nov. 24.	Nov 18	
" 24.	Nov 30.	Nov 30	
" 28.	Dec. 30.	Dec 30.	
Nov 6.	Dec. 18.	returned	
" 9.	Jany 20.	Dec 24th	
" 9.	Jany 9	Jany 3rd	
" 18.	Dec. 20.	Dec 1st	
" 30.	Jany 20.	Jany 15	
Dec. 14.	Feb 14.	Feb 1st	
Dec 18.	Feb 18.	Jany 10.	
" 24	Mar 1st	Mar 1.	
" 31.	Mar 15	Mar 1st	
Jany 10/45.	Apl 1.	Apl 1st.	
" 18th	March 25th	Jany 28th	
Jany 28th	Feby 28th	Feb 15.	
Feb 3.	March 20	Mar 6.	
" 15.	April 20	Returned	
" 23.	May 20	May 1st.	
Mar 1.	June 25	May 30th	
Mar 3rd	May 20		
6.	May 1st	April 1.	
7.	April 20.	Apl 28th	
9	April 1	Mar 12	
" 11	" 2	Apl 1st	

46B

1845

Names			Book	Vol.
J. T. Elliott			Thaddeus of Warsaw	2
J. T. Elliott			Scottish Chiefs	1
Joel Reed			Scottish Chiefs	3
Summers & Shank			Statute	
Loring Reed			Scottish Chiefs	3
J. T. Elliott			Scottish Chiefs	2
E. Roof			Longs Expedition	1
Phillip Snyder			Mosheim	2
E. Wilson			~~Mithers~~ Poor of Lectures	
P. Snider			Mosheim	
John Powell		50.	Goldsmith	3
E. Roof			Life of Jefferson	1
John Powell			Zimmerman	
E. Roof			Manners & Customs	
Eli Murphey	Paid	50.	P. Democracy in America	1
Miles Murphey		50	Mosheim	1
E. Murphey			Democracy	2
John Powell			Encyclopedia	1
Philip Snider			Gib Rome	1
Samuel Graham	Paid	50.	Democracy in America	1
James Iliff		50.	Scottish Chiefs	1
John Powell			Encyclopedia	2
Robt Miller		50.	Western adventure	
John P. Cooper		50	Thaddeus of Warsaw	1
J. T. Elliott (for boy)			Pelhams Novels	1
Joel Reed		50	Baron Trenk	
J. Iliff			Crockett	
Jno P. Cooper			Patrick Henry	
J. Iliff			Democracy	
J. Graham			Master Key to Popery	
Robt Miller			Encyclopedia	
John Powell			Parks Travels	
Robt Miller			Blackford	
Nathan Davis				
Henry Wolfers		50	Crocketts Tour	

47A

1845 Issued	Returnable	Returned.
March 12th	May 1st.	
" 13		
" 13		
" 15.	Sept 1st	
" 17	May 1st	
" 17	" "	
Apl 6	May 6	
" 28	July 20th	July 20.
May 20.	July 12th	June 16th
July 20.	Oct 7.	
" 20.	Sept 1.	Aug 26.
July 20	October 10.	Sept. 15.
Aug 26	Oct 10.	Oct 10.
Sept 15.	Nov. 15.	
Sept. 22.	Nov 24.	Oct 23.
Oct. 10.	Dec 12th	
" 23.	Dec 12th	
Nov 14.	Feb 1st	Dec 20.
Nov 17.	Jany 15th	Jany 15th,
Dec. 1. 45	Feb 24th	Jany 17th,
Dec 16.	Feb 1st.	Jany 2.
" 20.	March 28.	Jany 23.
" 22.	Feb. 15.	Jany 5.
Dec 24.	Apl 1st	" 5.
" 29.	Mar 1st.	
Jany 1. 1846	Mar 15	
" 5 "	Mar 5.	Jany 16.
" 5 "	Mar 5.	Feb 24.
" 16. "	Apl. 6.	
" 17.	Apl. 6th	
" 20 "	Apl. 1st	Feb 7.
" 23.	April 15.	
Feb 7.	April 15	
" 7	May 21	
" 7	March 15	Feb 9.

47B

Henry Wolpers	50	Pelham
J T Elliott		Crockett Tour
Jno P Cooper		Bonaparte
G H Caldwell	50 paid.	Mosheim 1st
G H Caldwell		do 2nd
J S Elliott		Life Marion
Robert Miller		Hist Rome
G. H Caldwell		Mosheim 4.
Henry Wolpers		W Adventures
John P Cooper		Cook 1 & 2
Henry Wolpers		Pinkney
G H Caldwell		Rollin 1.
J. T. Elliott		Washington Vol 1.
H Wolpers		Plutarch 2.
Robert Miller		Bonaparte
G H Caldwell		Rollin 3
Thos S Teas	50. paid	Parks travels
John C Cooper		Goldsmith History
M S Mickershaw		Statute
Thos S Teas		Alibeys Travels
Robert Harrison	(50 Paid)	1st Democracy of America
G H Caldwell		Rollin 7.
Eli Murphey		Jefferson
G H Caldwell		Rollin 8
John P Cooper		W Adventure
Robt Miller		Goldsmith N. H.
Jno P Cooper		Manners & Custom
do do		do do 2
Thos S Teas		Gibbon 2.
John Powell		Vattels Law
James Graham		Encyclopedia 2
Jno P Cooper		B Trunk
Webster Paxon	50.	Paines Writings
Franklin Woodward	50	Cook Voyages

48A

Feb 9 to 1846.	March 28 to .
" 16 do	March 16 to 1846.
" 24 do	May 1 to Mar 28
" 25. do	May 1st Feb 28.
" 28. do	May 5. Mar 27.
April 16th do.	May April 8
April 18th Do.	April 29 Apl 29.
Mar 27. do.	May 15. Mar 31.
27. do	April 25. Mar 28
28 do	May 15 May 15.
28 do	May 25.
" 31. do.	May 15 April 30.
April 8 do	May 30.
" 8 do	June 5
29. do.	June 25. June 25th 46
May 1st do.	July 1st. July 1st
" 18. do.	July 1st June 1st.
" 23 do.	July 5th July 5.
" 30. do	Oct 5.
June 1st do.	Aug 1st Aug 1.
July 3rd do	Sept 10th 1846
do. 9. do.	Sept 10. July 14
" 10. do.	Sept 10.
" 14 do.	Sept 15.
15. do	Sept 20. Aug 5.
15. do	Sept 30.
Aug 5 do.	Oct 5. Sept 10.
Sept 10 do	Nov 1. Oct 26
" 10 do	Nov 10.
" 24 do	Dec 1st
Oct 14 do	Janu 1st Dec 3rd
Oct 31 do.	Dang 1st
Nov 17 do	Feb 1 Nov 26
Nov 18. do	Jan 1. Nov 25

48B

Drawers	[illegible]	Book — No of Vol
Philip Snider	50 [illegible]	Mod Europe Vol 1.
Franklin Woodward		Cooks Voyages — 2
Webster Paxton		Life of Jefferson
Franklin Woodward		Rollin 1st
Robt Harrison		Indian
Joel Reed		Baron Trenck
Webster Paxton		Encyclopedia 2
Franklin Woodward		Rollin 2nd
do do		La Fayette.
John M Burrell		Robertsons America
Philip Snider		Morses Geography
Franklin Woodward		Jeffersons Correspondence
John M Burrell		Byrons Vol 2nd
F. Woodward		Manners & Customs
I J Harvey	50.	Cooks Voyages.
Moses Ellis	50	Mormon War
Thos M Pierson	Paid. 50.	Washington
I J Harvey		Cooks Voyages
F Woodward		Rome.
Moses Ellis		Western Adventure
Thos M Pierson		Jefferson
Moses Ellis		Cook Voyages 1st Vol
P. Snider		Mosheim 1st
Thos M Pierson.		Gibbon 2.
William Mellott	1	Washington
William Barr	50.	Scottish Chiefs 3rd
do do.		Robertsons America
Niles & Listen Reed		Thaddeus of Warsaw
Thos M Pierson		Gibbon — 3
Franklin Woodward		Irvings Columbus
Thos. P. Teas.	50.	Gibbons Rome 4th
Geo Thompson	6 cts paid	History England
Thos. P. Teas.		Longs Expedition. 1
do		do do 2

49A

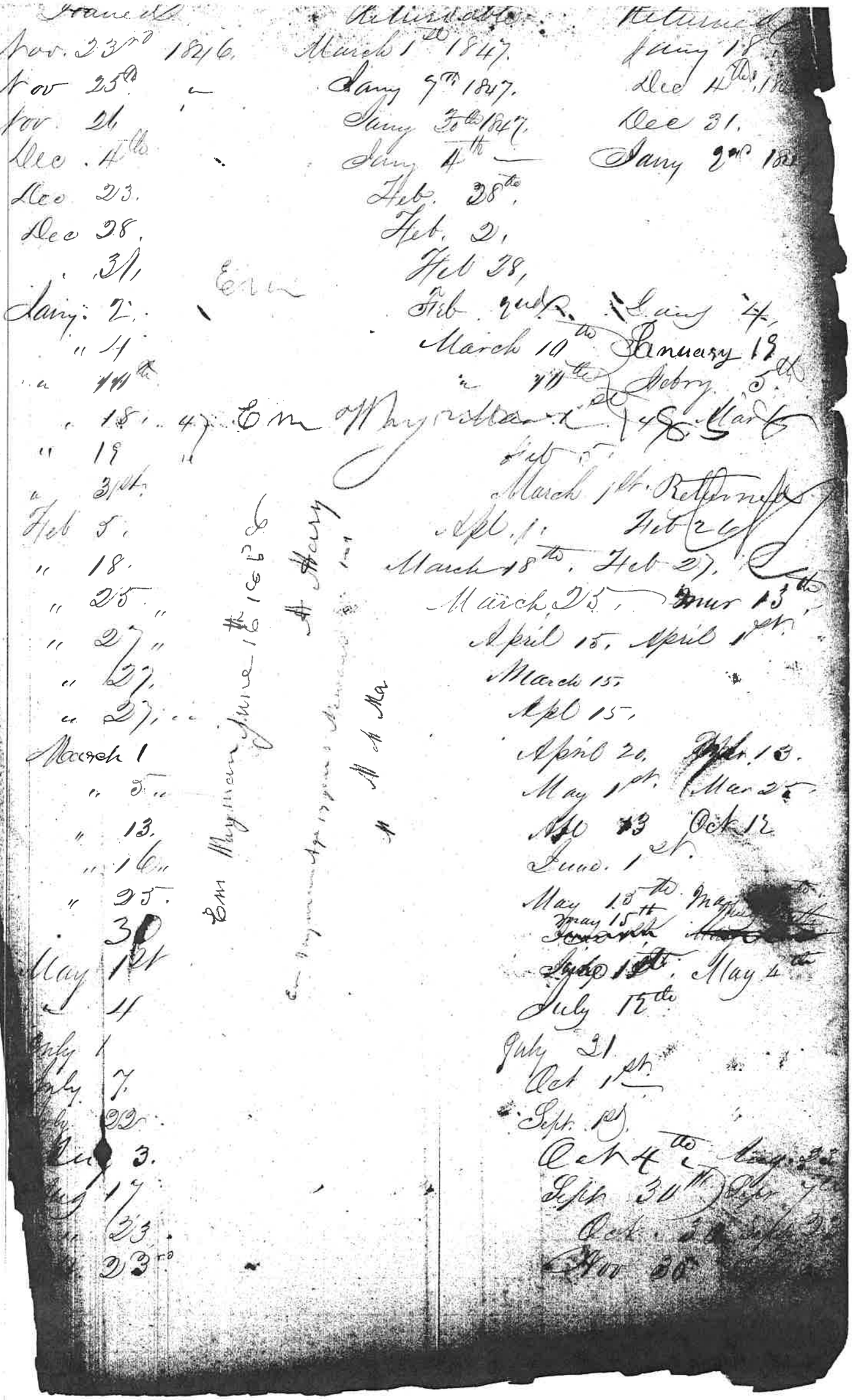

49B

Names	Paid	Unpaid	Book	Vol
Thomas S. Jeus			Irving's Columbus	Vol 1st.
~~Moses Allis~~			~~[illegible]~~	
Thomas S Jeus			Irving's Columbus.	Vol 2.
Isaac H. Veach		50.	Rollin	Vol 1.
Thos P Jeus		\	Locke Essay,	
Mrs [illegible]	Goldsmith's		Ungrateful up to this	Date
[illegible]			D Adams	
[illegible]			Valley of Amazon Returned	
[illegible]			Returned Valley of the Amazon	Amazon
B. McBlair Feb 15			Herndon's valley of the	
Permelia Clawson			British Chief and 3	
Mary Rolland			[illegible]	
[illegible]				
- - - - - - 12				
William Armstrong			Captain Cook	
Lizzie Mcdowell				
[illegible]			Byron	March
[illegible]			Goldsmith's Poems	1865
Francis Weser			Mexican War	March
Lizzie Mcdowel			The Ramble	
Elic Chambers			Conquest of mexico	
Wm Armstrong			Franklin	
H. Armstrong			Goldsmith	
[illegible] Armstrong			Rambler	May
Mrs Brasha			Josephus vol 1st	
Mrs Michael			Kitten	
Robinson Calvert			Life of Marion	May
Howard Carter			[illegible]	
Redman [illegible]			Life Cook	
Mrs Phillips			Byron	
George [illegible]			Present history of man	

50A

When drawn	When returnable	When returned
October 1st 1847.	3 4 5 Dec 1st. 1847.	Oct 15th 1847.
October 15th	Dec 15th 1847.	Nov. 5th 1847.
Nov. 6.	Dec. 25th 1847.	Dec 21st 1847.
Nov 20	Jany. 15 1848.	Dec 13th 1847
Dec. 6th 1847	cash $7.12 due $[illegible]	in all $12.1[illegible]
Feb 10	Returned	Fines — 1.50
Amt Recd	Cash on the	Book. 18.78
amt due	& owing	1[illegible].97
Feb 10		$ 33.2[illegible]
Ram[illegible]	Returned	March 26
Returned		
Returned		
Returned		
Returned		
Returned		
Returned		June 7 [illegible]
Returned		
Return[illegible]		

50B

Jacob Harvey
Jan 6th Theirs French Revolution
— — — Irving's Columbus

Nathan Sievezey
~~Jonathan Adams, Mosheims Hist. v. 1 Decr 17/1857~~
Mrs. N. Sievezey Buck's Theo. Dict. vol. 1
James Brown Kaimes Elements v. 1.

51A

vol ~~J Harvey 1 2 Thos French Irving Coles~~
and 2

~~Vol. $5,00~~ – Detention 10 weeks (Returned)
March 24, 1862 –
Nov. 10, 1862 –

51B